Digitized by the Internet Archive
in 2012 with funding from
LYRASIS Members and Sloan Foundation

http://archive.org/details/geechee1968arms

'GEECHEE 1968

ARMSTRONG
STATE
COLLEGE
SAVANNAH,
GEORGIA

There are a lot of things that I am sure of—One thing I am sure of . . . college is hard, although it's fun sometimes and then at times it's a real drag. But I like it OK. Really though it's not so bad—I'm really glad I'm here.

If the weather was better I know my grades would improve . . . Really it's not all my fault . . . you can't imagine how many things I've had to do this quarter. Next quarter I'm gonna settle down and get with it.

It's not that I'm not interested in sports . . . Sure I'd love to go to the game tonight . . . That was without a doubt one of the greatest games I have ever seen . . . When do we play again?

Sure I believe in physical fitness but this is ridiculous . . . I just get a lot of fun out of it . . . I plan to stay in shape.

FT.

This pioneer business is about to wear me out . . . I'm loving every minute of it . . . The greatest part of all is watching the faculty act like normal human beings . . . We oughta get something going like this every week.

How d'ya like Mitch . . . I liked George T. and the fountain better . . . Sure I saw "The Graduate" . . . What acting!

HERE
VEALS 500

I enjoy being with him but somehow I just don't think we'll ever make it . . . I bid 4 spades without even looking . . . I've never been happier . . . I just hope it lasts . . . I'll put our crowd up against any bunch in the country.

There is one thing for sure—this place is gonna get a whole lot bigger.

Dedication 1968

Dale L. Price

. . . dynamic coordinator of student activities . . . efficient advisor of 'Geechee staff . . . responsible link between student body and administrative heads . . . gains student participation through wise leadership . . . promotes potentiality of the individual . . . "true friend of the student" . . . admired and respected . . . "one of us" . . . sincerely appreciated . . . will be missed greatly by all . . .

. . . for these outstanding attributes, we the 'Geechee staff dedicate the 1968 'Geechee to Mr. Dale L. Price, a man deserving recognition.

"In the charge of the several, the enlightment of the masses."

Otis

PIRATES

Dr. Henry L. Ashmore

President

Joseph I. Killorin

Dean of the College

James T. Rogers

Dean of Student Affairs

Donald D. Anderson

Associate Dean for
Community Services

College Finance and Public Relations

(left) JULE C. ROSSITER, Comptroller
(below) TOM LLEWELLYN, Public Relations

Student Affairs

DALE L. PRICE
Director of Student Activities

MARTHA C. DeWITT, Director of Financial Aid

JO WEEKS, Campus Nurse

VIRGINIA M. AREY
Director of Admissions

Registrar and Admissions

JACK H. PADGETT
Registrar

Staff

A strong staff . . .
A stronger institution

ELIZABETH H. CARTER
Secretary to the Dean of the College

VIRGINIA D. NALL
Secretary to the Dean of Student Affairs

MAJORIE A. MOSLEY
Secretary to the President

BECKY PATTILLO
Secretary to the Faculty, Science Building

DORIS COLE
Secretary, Office of Student Affairs

BARBARA TANKERSLEY
Secretary to the Department of Nursing

PEGGY B. STRONG
Secretary to the Faculty, Gamble Building

LAUNA R. JOHNS
Telephone Operator

WILLIAM E. BROWN
Supervisor of Mail

JANE HOLLAND
Cashier

LUCILE M. WILLIAMS
Secretary, Departments of Education
and Police Administration

BETTY C. DeYOUNG
Secretary to the Comptroller

NAOMI LANTZ
Secretary for Community Services

CORINNE H. McGEE
Assistant to the Comptroller

MARGARET J. SHARPTON
Secretary to the Registrar

JOYCE W. WELDY
Secretary to the Registrar for Records

BERTIS H. JONES
IBM Operator

ROSEMARY ANGLIN
Bookkeeper

Biology

The universe as examined under the microscope

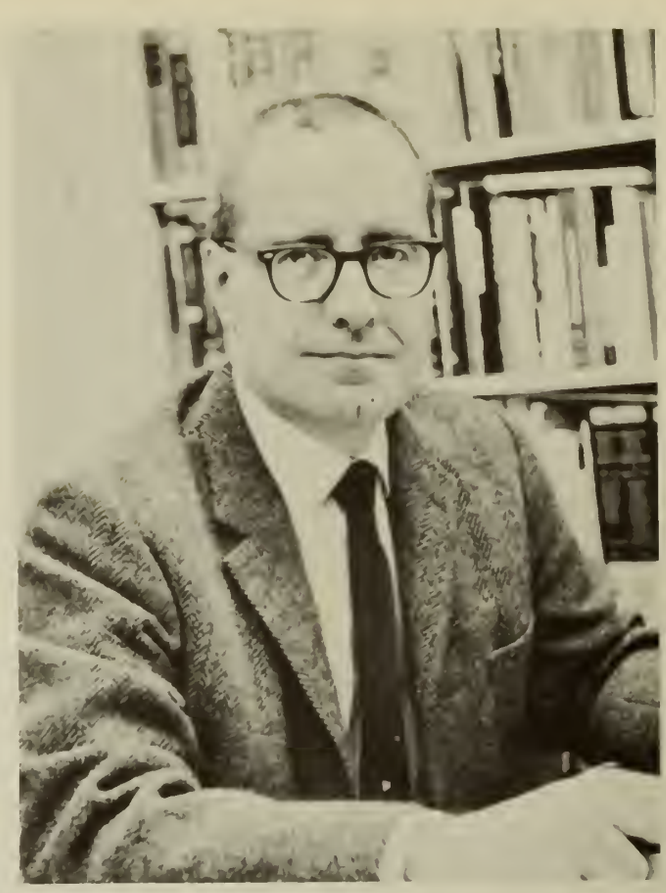

LESLIE B. DAVENPORT, JR., Ph.D.
Head of the Biology Department

FRANCIS M. THORNE, Ph.D.
Associate Professor of Biology

EMORY S. CROSBY, Ph.D.
Associate Professor of Biology

ALEX D. BELTZ
Associate Professor
of Biology

MOONYEAN S. BROWER
Assistant Professor
of Biology

Psychology

Men of minds
probe the minds
of men.

ROBERT H. CORMACK, Ph.D.
Head, Department of Psychology

DOROTHY M. THOMPSON
Professor of Psychology

RUTH ARGER
Assistant Professor of Psychology

CLARKE S. WORTHINGTON
Assistant Professor of Psychology

History

Was 1066
significant?
What about
1968?

OSMOS LANIER, JR., Ph.D.
Associate Professor of History

K. C. WU, Ph.D.
Professor, History and Political Science

ROY CARROLL, Ph.D.
Head, Department of History and Political Science

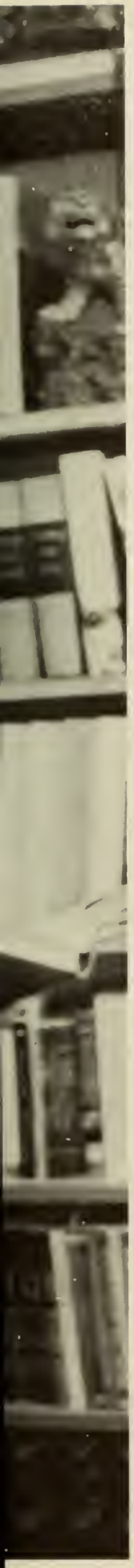

W. ORSON BEECHER
Professor of History

MADELINE P. BONEY
Assistant Professor of History

JIMMIE F. GROSS
Assistant Professor of History

ROSS L. CLARK
Assistant Professor of Political Science

BERNARD J. COMASKEY
Assistant Professor of History

JOHN C. McCARTHY, JR.
Associate Professor of Political Science

RICHARD HAUNTON, Ph.D.
Associate Professor of History

JOHN D. DUNCAN
Assistant Professor
of History

ROBERT L. PATTERSON
Assistant Professor
of History

WILLIAM E. COYLE, Ph.D.
Associate Professor of History and
Political Science

Language and Literature

Conversing with
Shakespeare and
Albee at the
same fountain

HUGH PENDEXTER, III, Ph.D.
Head, Department of Language and Literature

ROBERT I. STROZIER
Associate Professor of English

LEA LESLIE SEALE, Ph.D.
Professor of English and German

FRANK CHEW
Instructor in English

GARY B. FERGUSON
Instructor in German

VIRGINIA RAMSEY
Instructor in English

JOHN A. WELSH, III
Assistant Professor of English

MARGARET SPENSER LUBBS
Professor of English and French

CHARLES C. WHITE
Assistant Professor of English

S. KENT BROOKS
Instructor in English

JAN BAKKER
Assistant Professor of English

Physical Education

Frequently, the spirit
is willing, but . . .

GEORGE H. BEDWELL
Assistant Professor of Physical Education

LAWRENCE M. TAPP
Head, Physical Education

R. JOANNE SCARBOROUGH
Assistant Professor of Physical Education

ROBERT L. BACKUS
Assistant Athletic Director
Instructor in Physical Education

BILL E. ALEXANDER
Athletic Director
Assistant Professor
of Physical Education

DON ANDREWS
Coach in Tennis

Police Administration

Sophisticated techniques
to administer sophisticated laws
in a sophisticated society

W. BRYCE HILL
Head, Police Administration Department

Business Administration

Taking stock of stock-taking

SARVAN K. BHATIA, Ph.D.
Professor of Economics

C. GLENN PEARCE
Instructor in Business Administration

ORANGE W. HALL, Ph.D.
Head, Department of Business Administration

LAMAR W. DAVIS
Professor, Business Administration

FREDERICK C. HAAS
Associate Professor of Business Administration

PAUL E. ROBBINS, Ph.D.
Associate Professor of Chemistry

RAYMOND L. HILL
Assistant Professor of Physics

Chemistry and Physics

$$Mc^2 + Erg \rightarrow A^+$$

FRETWELL CRIDER, Ph.D.
Head, Department of Chemistry and Physics

HENRY E. HARRIS, Ph.D.
Associate Professor of Chemistry

CEDRIC STRATTON, Ph.D.
Associate Professor of Chemistry

Not Pictured: CONSTANCE SAMMONS, Instructor in Chemistry

Education

One generation teaching
another generation to teach
another generation.

RUTH S. HARDEE
Instructor in Education

DOUGLAS F. PARRY, Ph.D.
Professor of Education

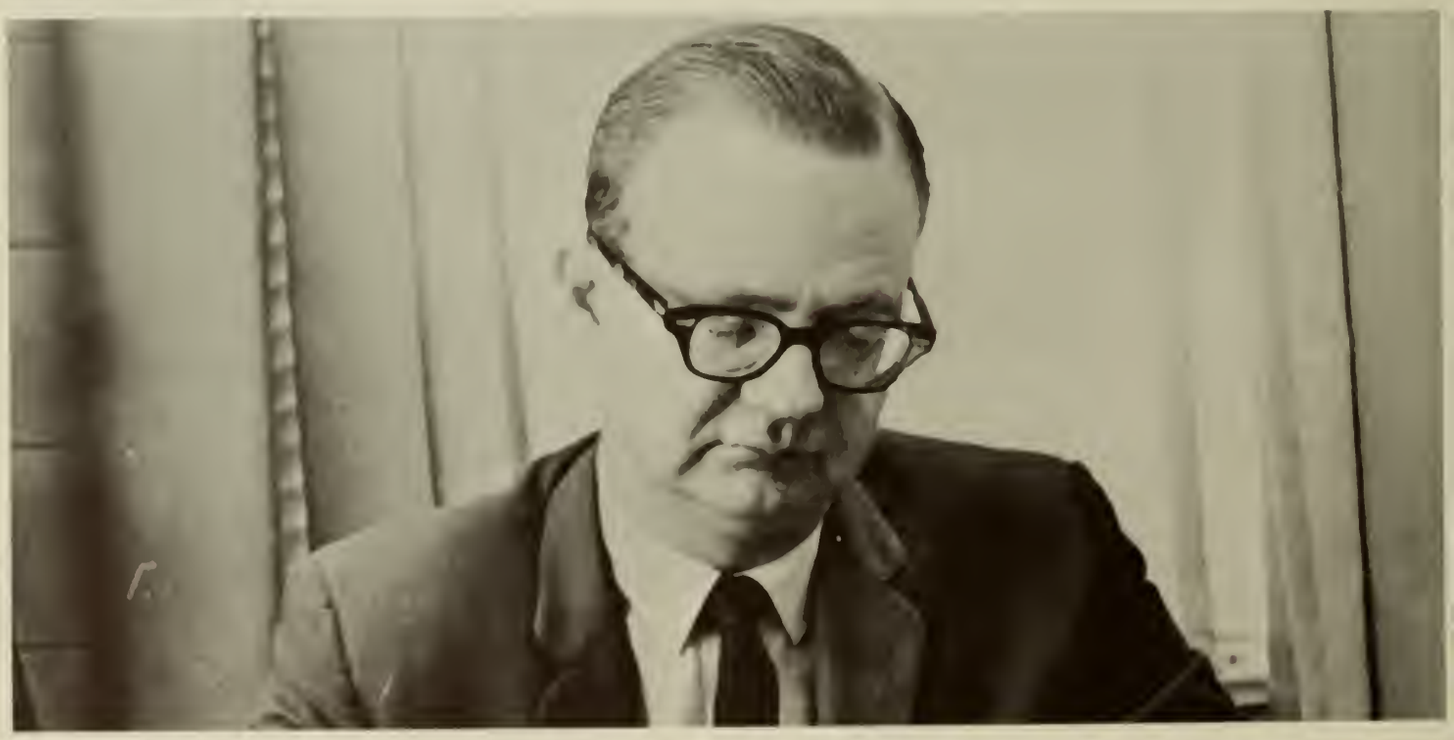

WILLIAM W. STOKES, Ed.D.
Head, Department of Education

J. HARRY PERSSE, Ph.D.
Head, Department of Fine Arts

KENNETH P. McKINNELL
Assistant Professor of Art

Fine Arts

A speedy journey –
the Louvre . . . (click) . . . the
Prado . . . (click) . . . the Guggenheim . . .
(click) . . . Lincoln Center.

Mathematics

Are sine and cosine equal to sign and co-sign, or is it all just a tangent?

WILLIAM S. WINN
Professor of Mathematics

JAMES L. SEMMES
Assistant Professor of Mathematics

RAFAEL SANCHEZ-DIAZ, Ph.D.
Professor of Mathematics

F. LANE HARDY, Ph.D.
Head, Department of Mathematics

WALTER B. LAFFER, Ph.D.
Associate Professor of Mathematics

JOHN R. HANSON
Assistant Professor of Mathematics

JOHN S. HINKLE
Assistant Professor of Mathematics

DALE J. UNDERWOOD
Assistant Professor of Mathematics

Nursing

. . . to conserve life
and promote health.

ANNE MAYER
Instructor in Nursing

SYBIL WILSON
Instructor in Nursing

DORIS W. BATES
Head, Department of Nursing

NANCY DUFFY
Instructor in Nursing

CHRISTINE HAMILTON
Instructor in Nursing

Library

Books not only slake intellectual thirst; they are the sweets of a summer day.

REGINA YOAST
Head Librarian

ELEANOR M. SALTER
Secretary and Assistant to the Librarian

HAZEL THOMPSON
Periodicals Assistant

EUGENIA EDWARDS
Circulation Assistant

RUTH E. SWINSON
Reference Librarian

CLAIRE OPPER
Cataloger

DOROTHY M. MANNING
Cataloger

JAMES E. PEARSON
Cataloger

JOSEPHINE EDWARDS
Catalog Assistant

SUSIE CHIRBAS
Catalog Assistant

Student Center

ELIZABETH POUND
Bookstore Manager

THOMAS NEASE
Student Center Manager

BARBARA LLOYD

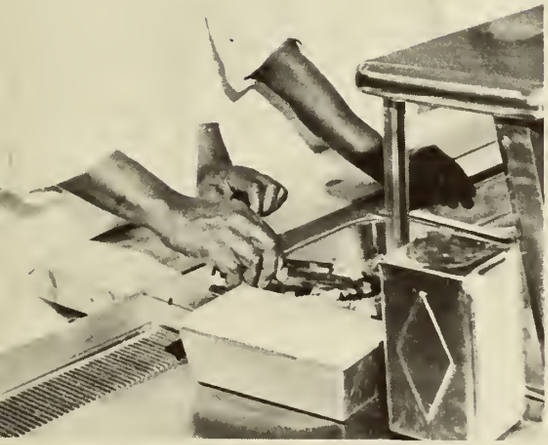

RALPH CHISOM
ELIZABETH BOLDEN
MARY BLACK

Maintenance

No money left in the
budget?
Pass the chewing gum!

RICHARD BAKER
Superintendent
of Grounds and
Buildings

IRA RYAN
Assistant Superintendent

ERNEST KARDYS
Building Mechanic

LENA GOULD
Library

EMMA THOMAS
Administration

JAMES OWENS
Day Janitor

AUGUSTUS STALNAKER KELLY SALTER

OFFICER WATKINS

"... and it is in education that democracies must put their trust."

—*William F. Russell*

Class of '71

Page Thomson, *President*

Patrick Smith, *Vice-President*

Jerry Kilpatrick, *Secretary*

Peggy Turner, *Treasurer*

Richard Abbott
Edna Aenchbacher
Robert Anderson
William Apps
John Avila

Davetta Ball
Jimmy Barkley
Sandra Barnes
Mary Barton
Kalman Baruch

Jane Beacham
David Becton
Laura Beecher
David Best
Teri Bettencourt

Debbie Blackston
Tim Blackston
Alan Blair
Susan Blumberg
Franklyn Bolander

Ronald Bragg
Patsy Brennan
Fred Brooks
Virginia Brooks
Jim Brotherton

Alice Brown
Janice Brown
Michael Brown
Shirley Brown
Sam Bruce

James Bryant
Chuck Burke
John Burke
R. T. Burke
Russell Burns

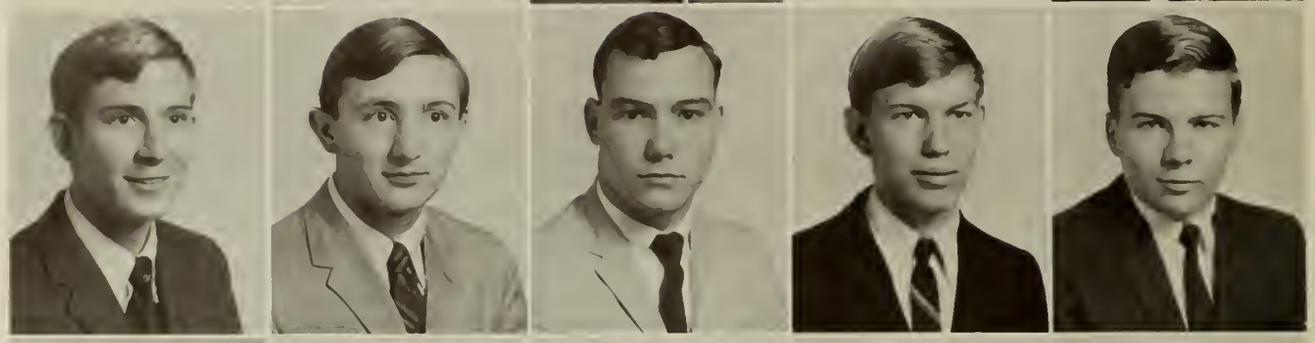

Bonnie Byrd
Kurt Calkins
Eddie Campbell
Steve Cannon
Joseph Carter

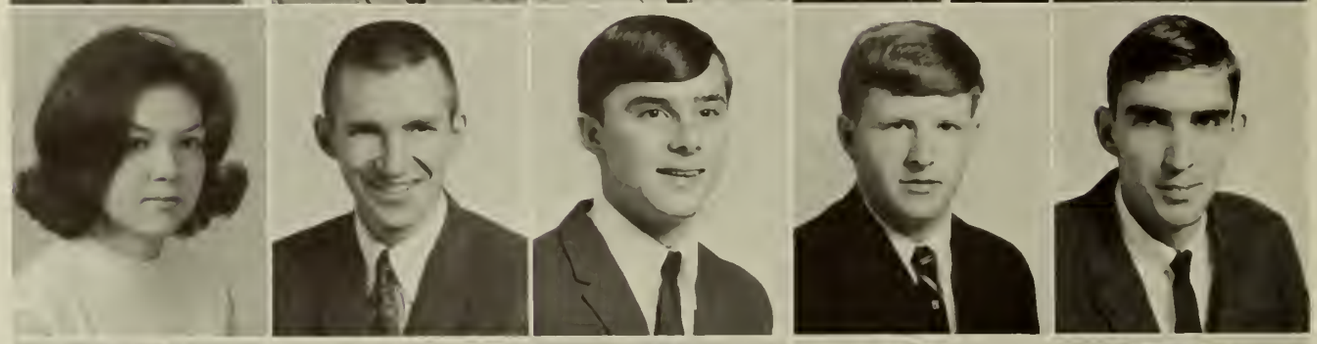

Colleen Cassiday
Carolyn Cathey
Kathy Chestnut
James Chirbas
R. E. Clark

Ronnie Clark
Charles Clay
Mike Clayton
Bill Cliett
Faith Coburn

Susan Cohen
Donald Coleman
Marilyn Coleman
Stephen Coleman
Brenda Conkle

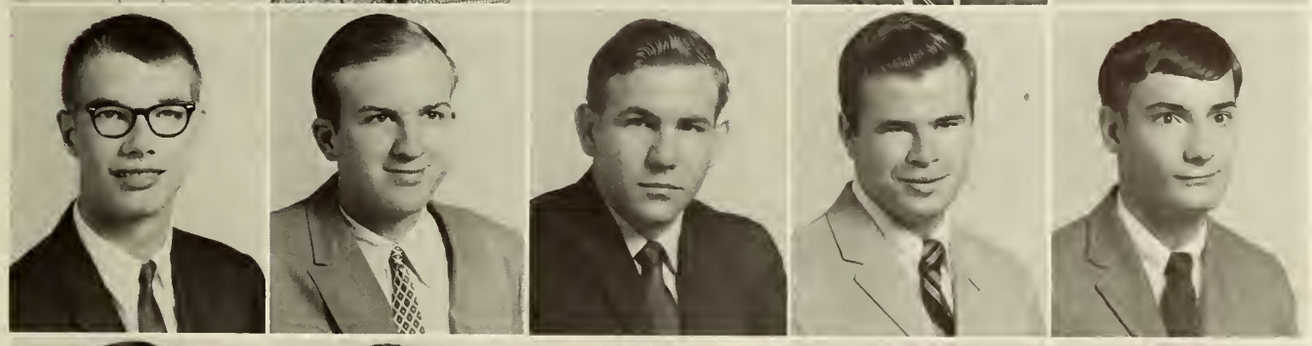

George Coolidge
Chris Cooper
Robert Cooper
John Corcoran
Douglas Couse

Donald Consos
John Crawford
Larry Crawford
Cathy Crews
Cynthia Cupp

Harold Daniels
Raymond Dasher
Marilyn Davenport
Barbra Davis
Patricia Davis

Daniel Deason
Earl Dexter
Mary Diamond
James Dismukes
Stuart Dobbs

Clay Doherty
Carole Downing
Juanita Drayton
Michael Dwyer
Elsie East

Robert Eaton
Elliot Edwards, Jr.
Steve Ellis
Norman Epstein
Susan Erson

Silence is golden . . .
Also restful

Barbara Fargason
Margaret Farmer
Judie Farrow
Rodger Ferguson
Wm. Fields

Ralph Finnegan
Mary Fischer
Richard Fogarty
Mary Ford
Rhonnie Fordham

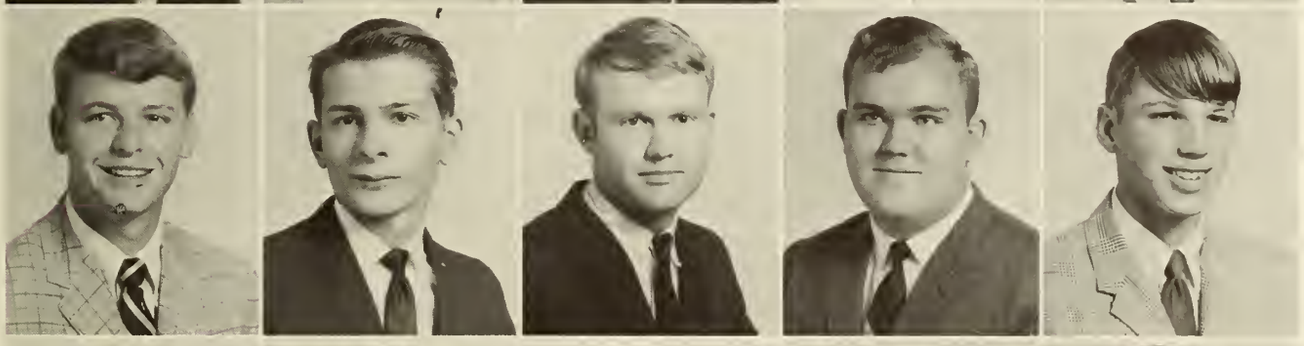

Robert Foreman
David Fountain
Arthur Fraps
Fred Freeman
Clark Freyermuth

Sheryl Fussell
Doris Gadson
Paul Ganem
Larry Gaudry
Richard George

Sidney Gibbs
Delores Gibson
Janice Gillis
Arthur Gnann
Jimmy Goethe

Irene Gomez
Marie Gooding
Robert Goodman
David Gould
Carolynn Graham

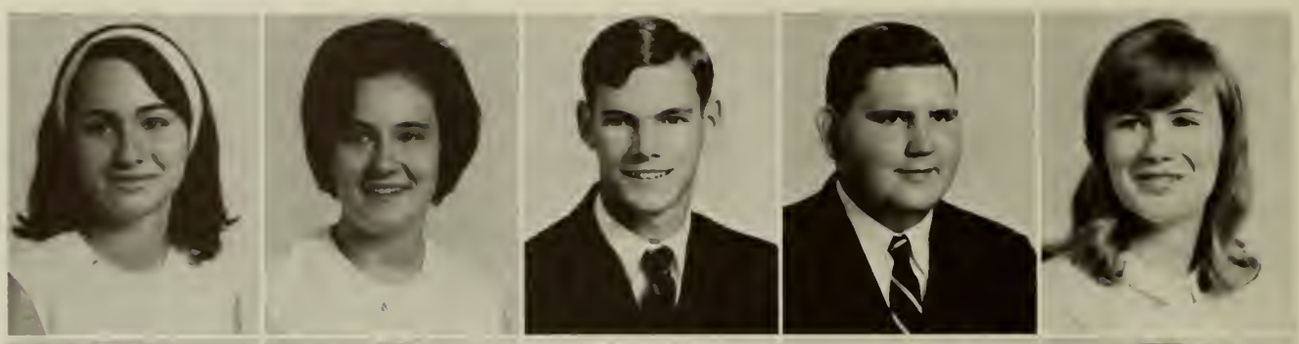

David Greene
Tommy Greenway
Evelyn Griffin
Susan Grimm
Ann Griner

Cary Hall
Patsy Hammock
Ann Hammond
Thomas Hannaford
Jane Harkness

Lucile Harris
Vickie Hathaway
Stephen Hendrix
Charles Hendrix
Etta Hiers

Julie Hill
Robert Hill
John Hinely
Michael Hogan
Joan Horne

James Howard
David Howell
Jack Hudson
Beth Hunsucker
Janet Hunter

Donald Jackson
Gerald Jacobs
Jan Jankowski
Bobby Johnson
Teddy Johnson

Brenda Jones
Glynndon Jones
Susie Jones
Martha Jordan
Paulette Kaluzne

Donn Kearns
Jimmy Kelleher
Gloria Kellett
Lawrence Kelly
Thomas Kelly

Michael Kennedy
Brenda Kersey
Jerry Kilpatrick
Jimmy Kincaid
William Klein

Bill Kline
Steve Kling
Patsy Lang
Nancy Langston
Stephen Langston

Rosemary Lee
Michael Leonard
Sallie Long
Thomas Lovett
Wm. Lovett

Robert Lynch
Ralph Maggioni
Mike Mahany
Michael Marburger
Carolyn Martin

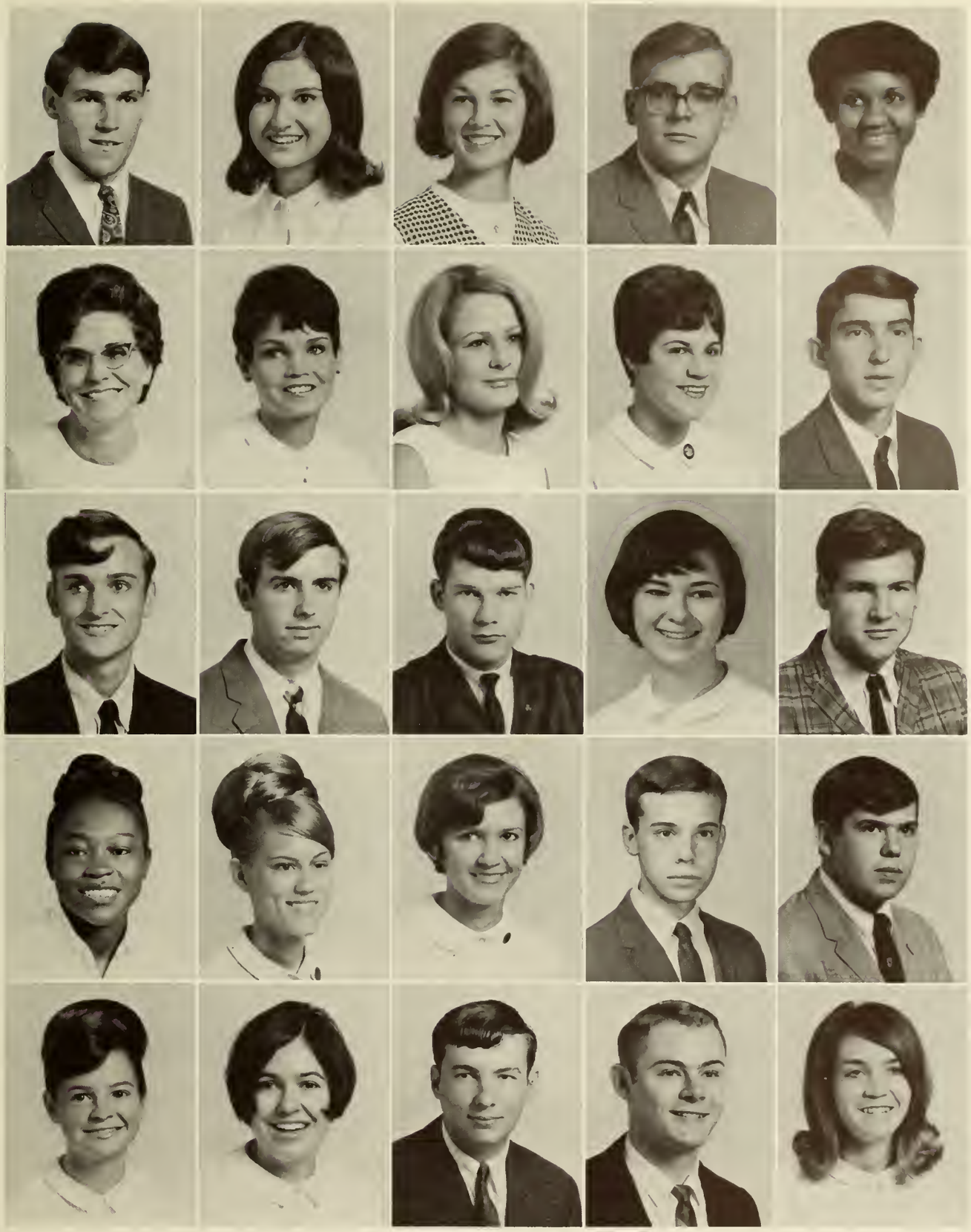

Larry McCranie
Sherry McCray
Rhonda McGinley
Jack McKinney
Barbra Mickens

Joyce Mills
Ann Mitchell
Carolyn Mixon
Barbara Mobley
Ronnie Mobley

Robert Montgomery
Tim Moore
George Morris
Mary Ann Muller
Randy Myers

Lou Vernie Neeley
Lynda Neisler
Nancy Newsom
Karl Oswald
Charlie Overstreet

Nora Owens
Donna Pagliarullo
Tommy Palmer
Carlton Parker
Joan Parker

Ronald Patrick
Richard Pelli
Sandy Peterson
Laura Porter
Carolyn Poteet

James Powers
Marcia Pullen
James Rahn
Susan Ramsey
Bette Reis

Lorie Richards
Nella Richards
Harold Ritter
Linda Roberts
Bill Rockwell

Barbara Rosenburg
Barry Rosenburg
Myron Rountree
Elaine Rousseau
James Royal

Alma Sapp
Norman Schoch
Robert Seale
Diane Sheffield
Victor Shernoff

Belinda Shelton
Gary Simmons
James Simmons
Dianne Smith
Howard Smith

James Smith
Mary Ann Smith
Randy Smith
Robert Smith
Stacy Smith

Peggy Smoak
James Spann
Nancy Stelljes
Janis Stewart
Susan Stewart

Julian Strobert
Ellen Struck
F. M. Sutton
Tommy Swinford
Steve Tarter

Valerie Tarver
Joyce Taylor
Page Thomson
Ernest Tiedemann
Bart Traywick

Clyde Tucker
Margaret Turner
Charles Tuten
Terry Tuten
Maria Van Leeowen

Joy Veasey
Larry Walker
Stephanie Walker
Allan Wall
Kathy Walls

Charlotte Watkins
Charlie Watson
Carson Watts
Archie Wear
Steve Wetton

Ricky Whitson
Danny Wilbur
Donna Williams
Becky Williams
Lynn Williams

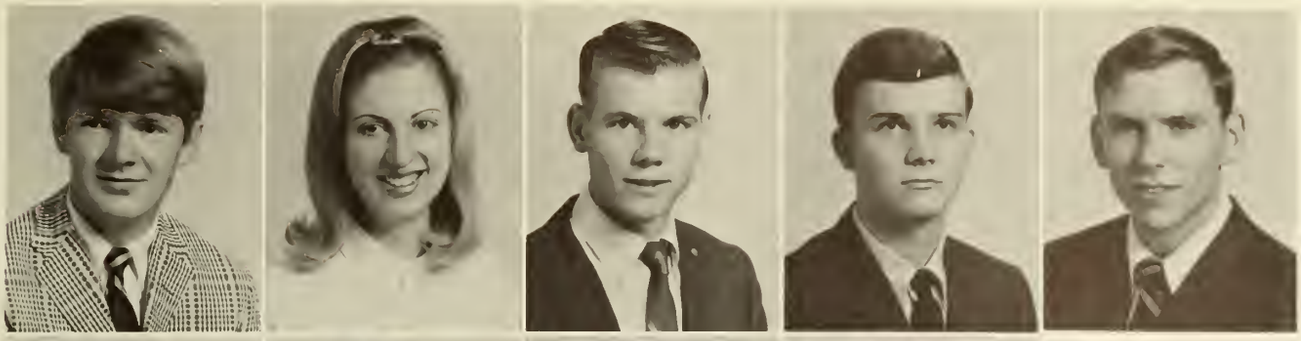

Robert Williams
Vivian Williamson
Donald Williford
James Wilson
Richard Wilson

Ed Winter
Anna Yarborough
Gwen Yawn
Lynn Zorn

Up . . . Up and Away

Class of '70

John Mamalakis, *President*

Jeff Aycock, *Treasurer*

Marilynn Hood, *Secretary*

Cliff McCurry, *Vice-President*

Terry Albritton
Charles Anderson
Dorothy Anderson
Jim Anderson

Linda Ansley
Martha Arnold
Jeff Aycock
Wm. G. Ball, Jr.

Brenda Bankston
Linda Barnwell
Sheila Barton
Madeline Bell

Frances Berry
Randy Blackston
Sharon Blount
Linda Brabham

Charles Brady
Eileen Brainard
John Bravo
James Brennan

Karl Brimmer
John Brogan
Carlton Brown
Sharon Brown

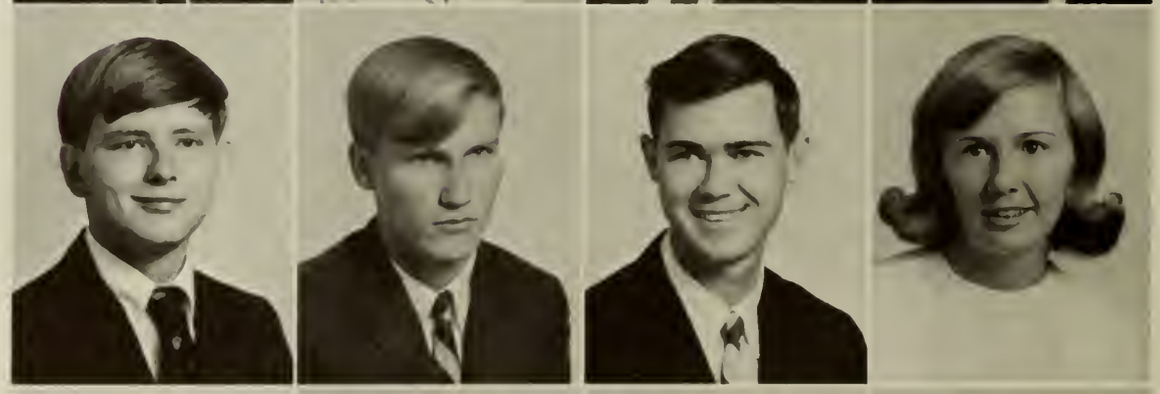

Fletcher Burchett
Connie Bush
Danny Butler
Adrienne Campbell

Barbara Carlyle
Betty Carswell
Millard Clark
William Cleland

Joan Coffin
James Coleman
Sandra Conner
Miriam Cowan

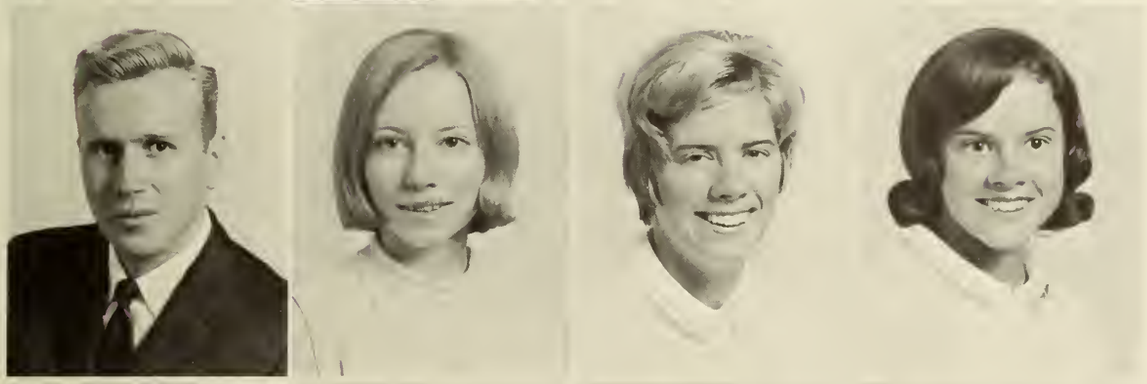

Reed Creaser
Sylvia Crisfield
Jackie Cubbedge
Kathy Cubbedge

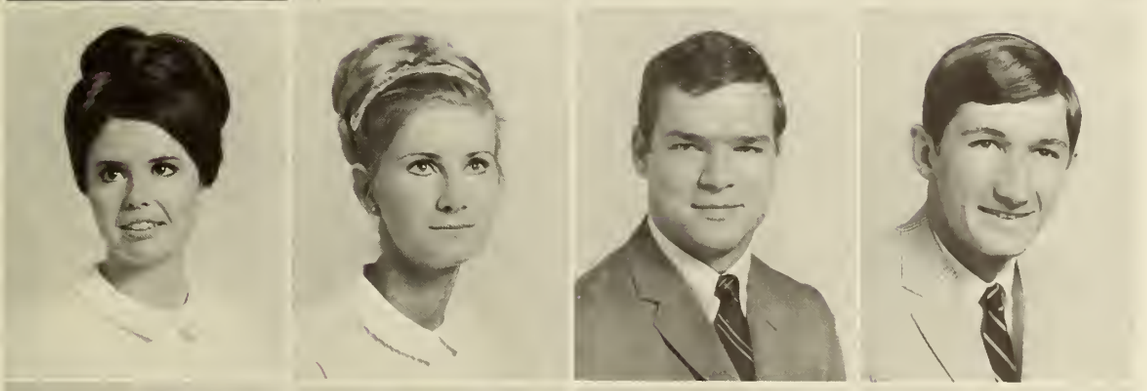

Cathy Cullum
Virgina Cupp
Dan Dasher
Ernest Daughtry

Ann Davis
Richard Davis
Mary Jane DeLoach
John Drake

Phil Duke
William Dutton
Richard Edwards
Gary Eichholz

Regina Elmore
Barney Epstein
John Eure
Danny Ferguson

Dennis Fillmore
Gail Fortson
Cynthia Fritts
Margaret Ganem

David Gary
Gail Gilpin
Nathan Godley
Patricia Godley

Sandra Gottlieb
Edwin Gravenstein
Steve Green
Sylvia Green

Gilbert Grey
Pam Griner
Donald Gruver
Jean Gunter

Bill Hagan
Cynthia Hagan
Robert Hagan
Georgia Hall

Rita Halperin
Frances Harms
Diane Harper
Ester Harvey

Evert Hekman
Patsy Hiers
Antonette Hill
Barbara Hill

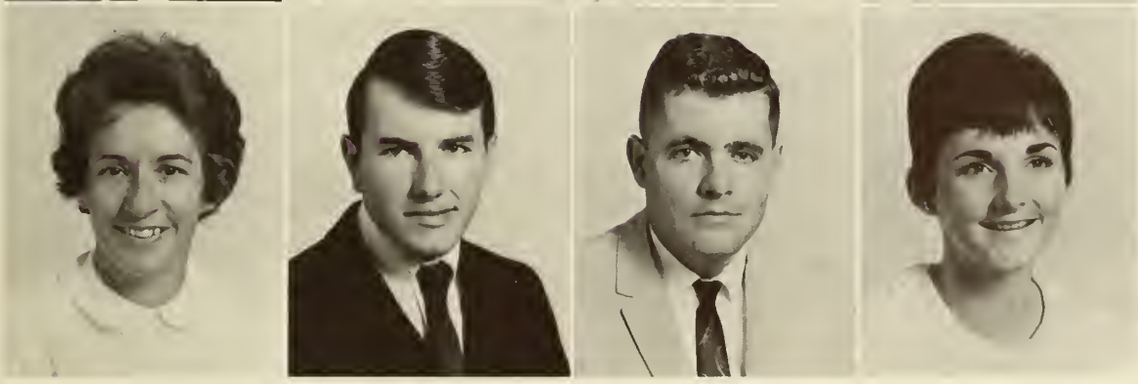

Jewel Hill
Philip Hinely
Albert Hinson
Jane Hogan

Marilyn Hood
Mary Hopkins
Wm. H. Hopper
James Hudgins

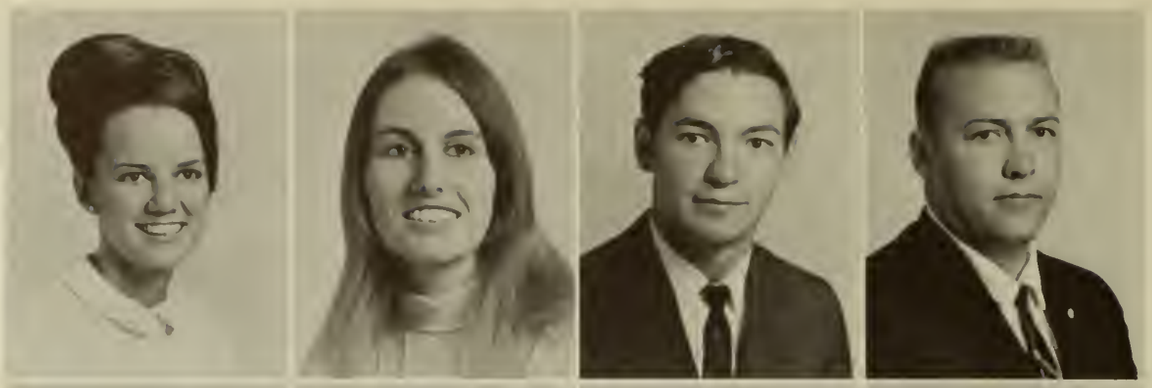

Patricia Ireland
Jack Johns
Linda Jones
Carol Jordan

Clyde Jordan
Michael Joyner
Arnold Karp
Barry Kelly

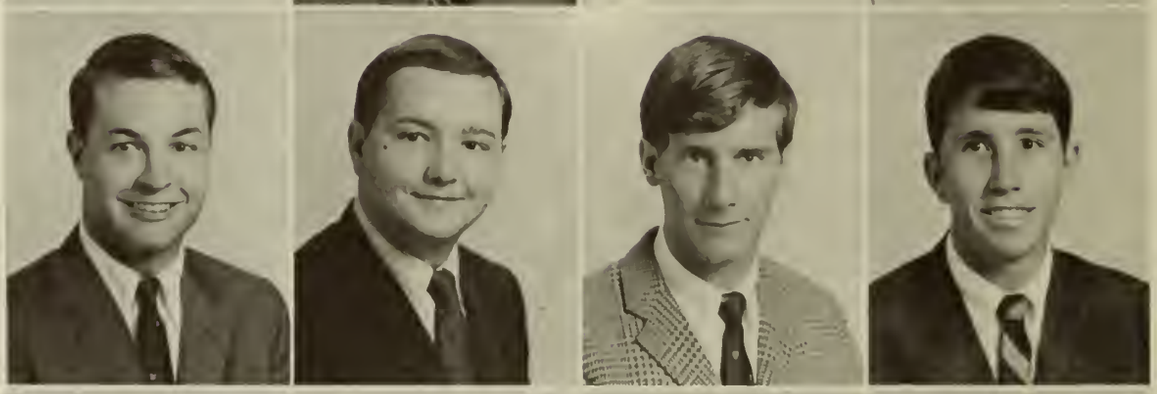

Edward Kilpatrick
Richard King
Anita Kleinpeter
Stanley Lancaster

Barbara Lang
William Larrimore
Rebecca Lee
Irvin Levine

B-b-b-b-but . . .

James Lightsey
Susan Limehouse
John Lingenfelser
Marsha Lowe

Jeanne Lucas
Fae Lynes
Richard Mangan
John Mamalakis

Leslie Maner
John Martin
Ellen Mathews
Denis McAllister

Ileane McCall
Phillip McCorkle
Cliff McCurry
Jimmie McGraw

Joyce McKenzie
Robert McLaughlin
Mona Meddin
Marian Miley

Mary Ann Miley
James Miller
Barry Mock
James Mock

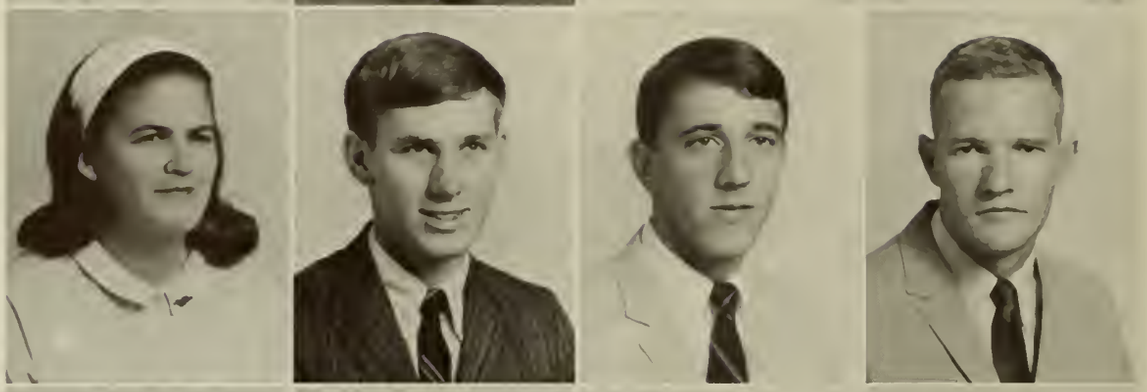

Ellen Moore
Sandra Morris
Gary Moses
Mary Louise Muller

Andrea Nielubowicz
Murray Odrezin
Peggy O'Leary
Leonard Olson

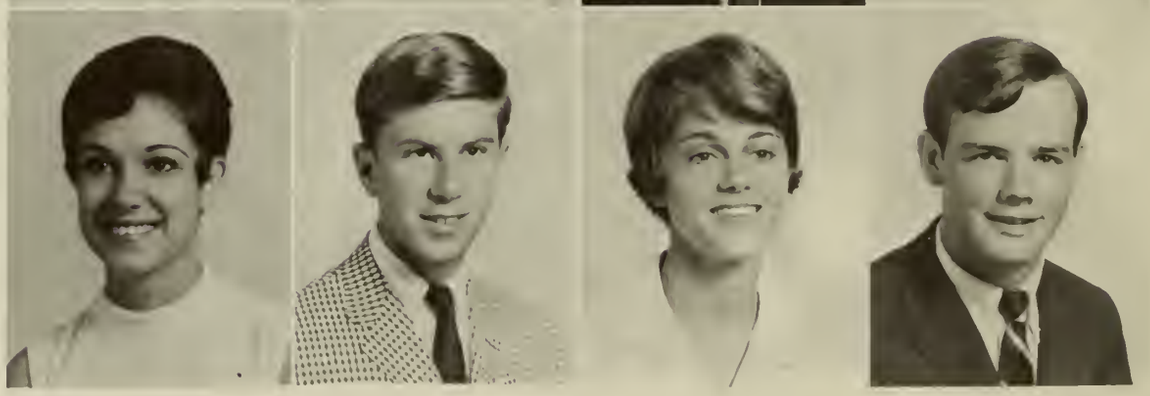

Shaping up!!

Cathy O'Quinn
Celia Palefsky
Donna Parks
Preston Parrish

Louis Pengue
Connie Poppell
Richard Powell
Debbie Powers

Ginger Price
Anne Prosser
Ruth Puckett
Dottie Puder

Jayne Purvis
Linda Pye
Robert Ragan
Bobby Rahn

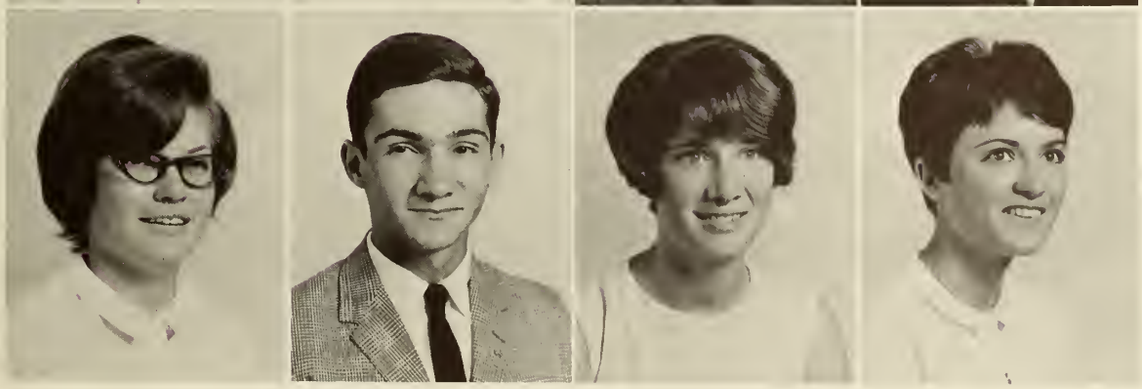

Marie Rahn
Jerry Riley
Sarah Rimes
Jackie Roberts

Lawrence Roberts
Rosemary Rochefort
Mike Rose
Glenys Rountree

Daniel Russell
Charlotte Sanders
Vida Sheffield
Lawrence Sinclair

Betty Smith
David Smith
Everett Smith
Ralph Strickland

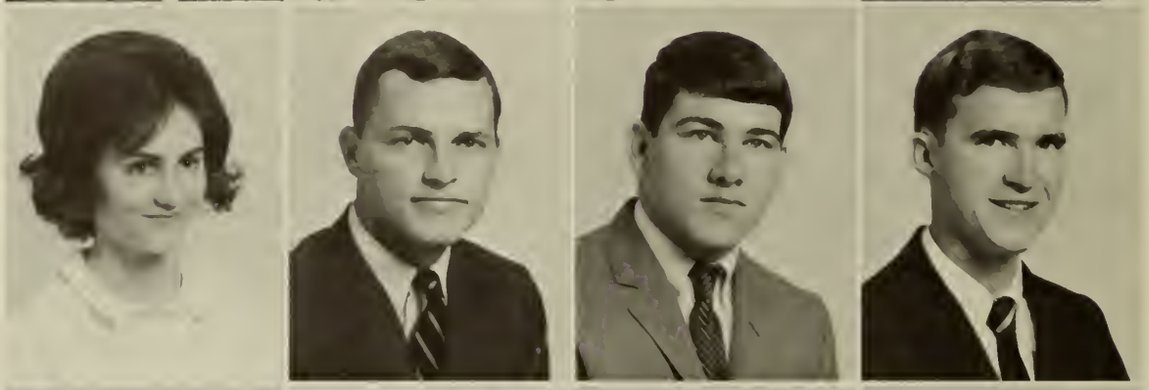

Jake Suddath
Abro Sutker
John Tatum
Kenneth Thomas

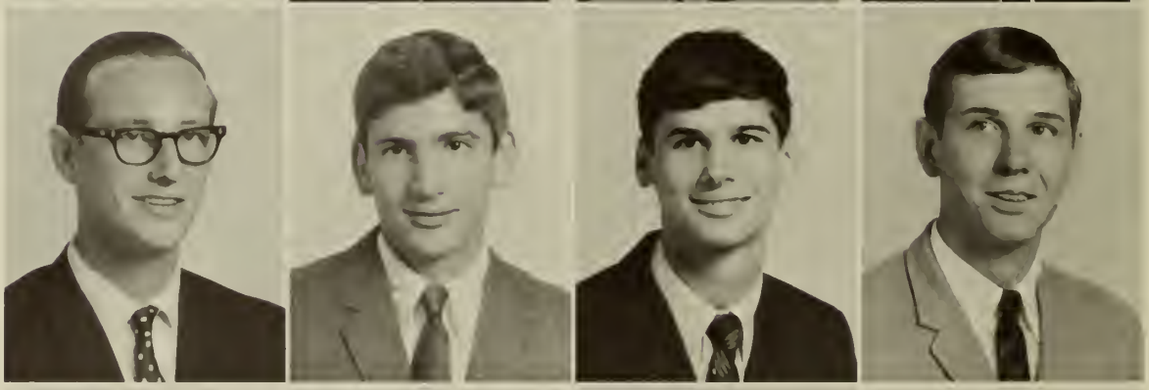

Beverly Thompson
Larry Thompson
Marcia Thompson
Wayne Tomlinson

Valerie Traylor
Edward Truitt
Greg Tuttle
Marjorie Unglesbee

Drusilla Wallace
Dan Walters
Gayla Weeks
Delores Williams

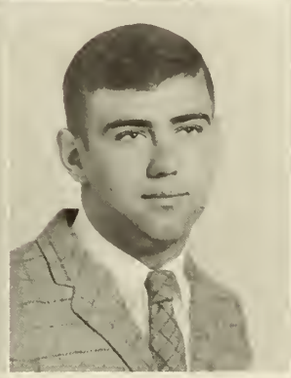

Frederic Williams
Marvin Wilson
Michelle Winter
Marty Witten

Virginia Wood

Class of '69

James Heidt, *Treasurer*

Florence Williams, *Vice-President*

Richard Sanders, *President*

Michael Adams
Shirley Ansley
Sandra Bacon
John Bargeron

Larry Bargeron
Barbara Barnwell
Theresa Best
Clyde Boheler

Grace Brabham
Alex Brannen
Pamela Brown
Woodford Brown

John Browne
Earline Burke
Herbert Burnsed
Robert Butler

Charles Cabaniss
Linda Carter
Ken Chesnut
Jane Clark

Cecil Clements
Mary Coffey
David Coleman
Martha Dell Colson

Dan Corcoran
Jimmy Culver
Mayette Dalzell
Jane Davis

Brenda Dlugozima
Gary Dorminey
Jerry Duke
Carolyn Dyer

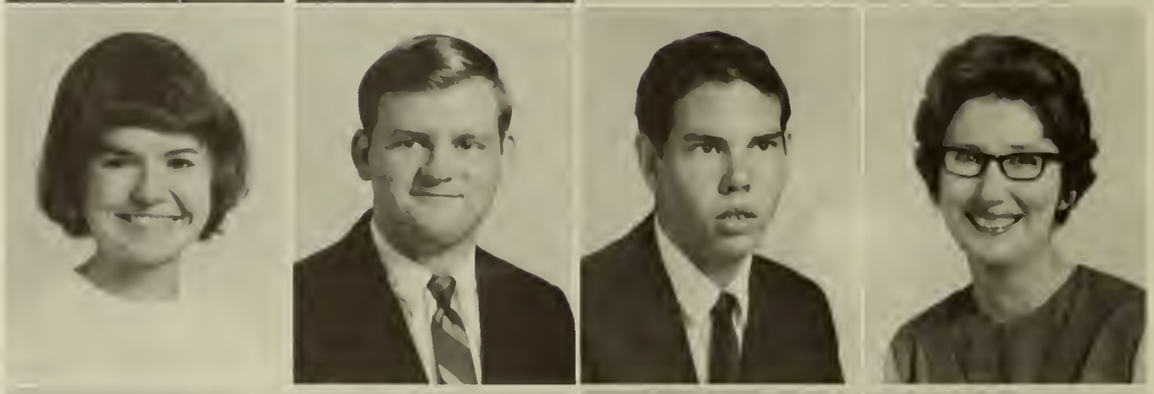

Dotti Fraps
William Gray
Linda Harn
Walter Hartley

Theodore Haviland
Cynthia Herold
Robert Houchins
Charles Houston

John Howard
Stephen Jackson
Linda Javetz
Billy Jones

Robert Joyner
Charles Jurgensen
Charles Karpowicz
John Kelly

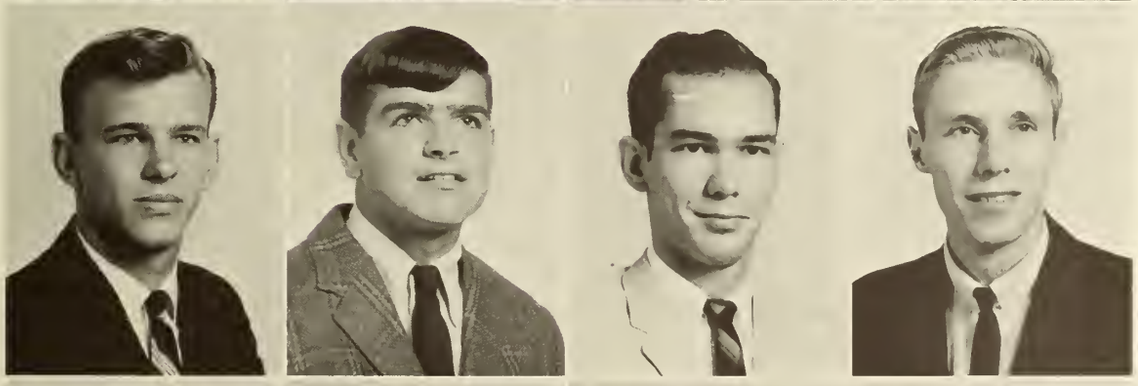

Doyle Kelley
Jack King
Raymond Knight
Mickey Krombholz

Elaine Lingle
Ronald Lingle
Harriet Lucas
Tassie Mamalakis

Roy McCabe, Jr.
Helen McCracken
Darryl McElveen
Mary Ellen Miller

Brenda Mincey
Jerry Mizelle
Nancy Morgan
Stuart Moses

John Nation
Ralph Nelson
Carolyn Newsome
Kathy Oliver

William Overstreet
Jimmy Page
Betty Parker
James Pinard

Barry Plotkin
Susan Punzel
Ed Rahal
Edmond Richardson

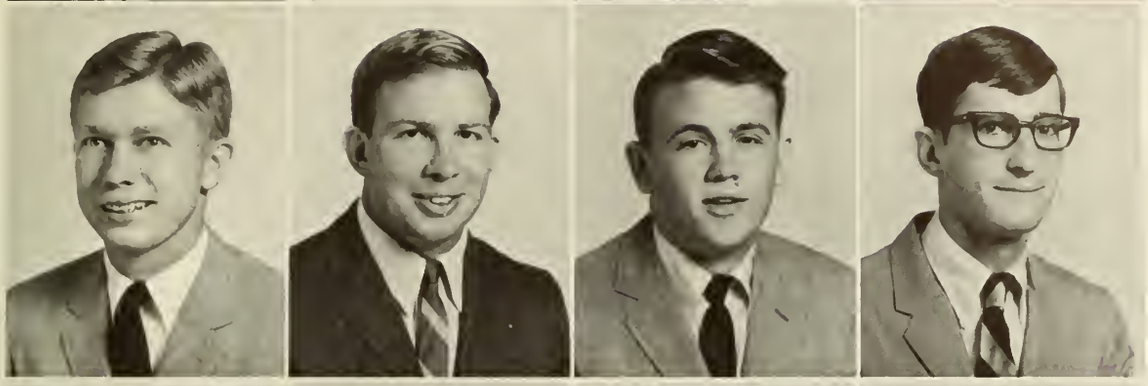

John Roberts
Dick Sanders
Robert Scott
David Sears

Sheryle Sims
Brenda Smith
Eugene Smith
James Smith

Well, it finally happened!

Patricia Smith
James Staubes
Sandralyn Stone
Peggy Strong

George Summerell
Edward Swain
Thomas Taggart
R. J. Taylor

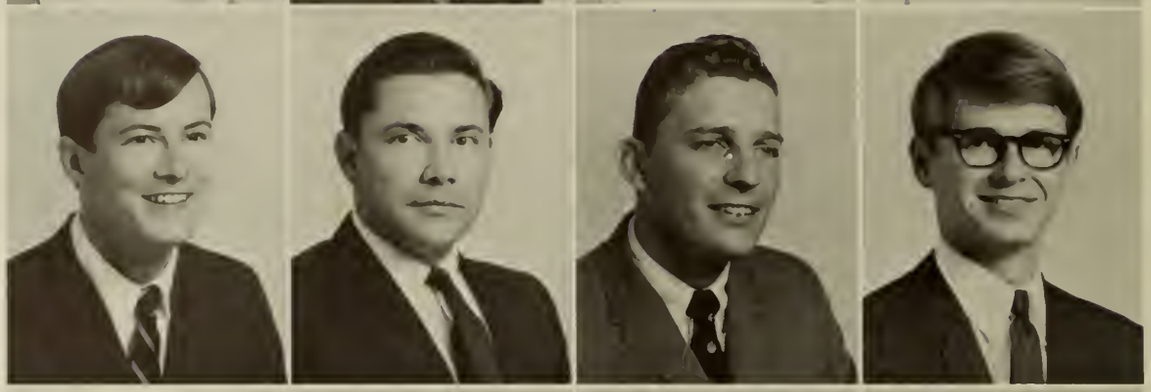

Yvonne Tenney
Georgia Thigpen
Billy Thornton
Renee Tjoumas

Florence Williams
Laura Worrell

Class of '68

Richard Kelleher, *Vice-President*

Harry Hamm, *President*

Sandra Moore, *Secretary*

Robbie Hoffman, *Treasurer*

Barbara Anchors
Mary Anderson
Juan Ayala

Virginia Barry
Sandra Beasley
R. M. Becker

Charles W. Bevill, Jr.
Ronald Boatright
Charles B. Bell

Young Democrat at work

Lenecia Bruce
Richard Byrd
Perry Carter

Saron Carter
Jill Clements
Martha C. Cohen

R. W. Colbert
Stephen Colson
Donna Cox

Interesting lecture?

James L. Crosby
Patty Daley
J. D. Davis

Mrs. J. D. Davis
Edwin Dempsey
Spencer Dillard

Ann Dixon
Thomas Dorman
Robert Dorsey

Dianne Duvall
Gae Edgerton
Josephine Edwards

Patty Fennell
Melinda Ford
Arthur Gallaher

J. J. Garrason
Frank L. Gatti
Elyse Geller

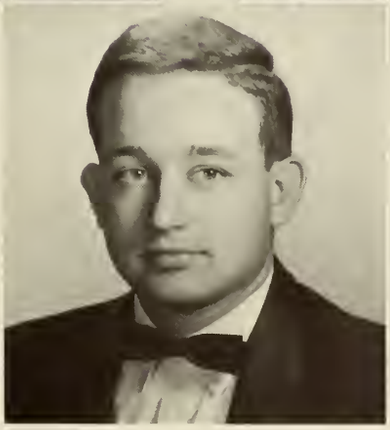

Julianne Gemmel
Wayne Green
Woodrow Griffin

Harry Hamm
W. F. Harkins
Joseph Harper

Allene Harris
Carol Harrison
James Hartman

Roy Hinely
Larry Hoak
Glenda Hodges

Electa Hoffman
Spencer Hoynes
Al Jokela

Linda Kanagy
Richard Kelleher
Mike Kellett

Tom Kelley
Pat King
Christine Kramer

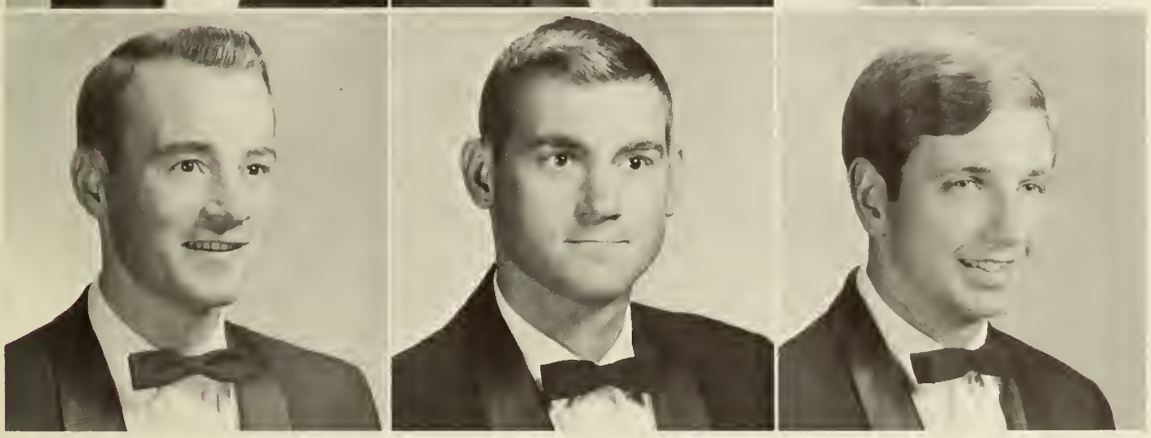

Francis Kroboth
Stanley Kroboth
Mark Lambertson

Study . . . Study . . . Study

Boating in Lake Ashmore!

Arthur Lassiter
Laurie Leaich
Iris Leitman

Albert Liabastre
Jack Lightfoot
J. K. Lynn

Patrick McGarl
Chrystal McKinney
Sandra Moore

Valerie Mopper
Marie Morace
Carol Mordecai

Mary B. Morgan
Pat Murphy
William Murphy

Marie Nation
Judy Newsome
Adel Oppenheim

Charles Opper
Mary Opper
Cecil Pacetti

Donald Padgett
Elizabeth Ann Padgett
Charles Poplin

Joe Provence
Betsy Noonan
John Reckling, Jr.

LaTrelle Richter
Kathy Roach
W. C. Rogers

Patricia Saunders
Elliot Schantz
Ernest Schuster

Mary Sellars
Harold Sims
Judy Slotin

Carlie Smith
Loran Smith
Ralph G. Smith

The Summer Luau Before the People

Really! Then what?

Ronald Speir

Jack Starkey

Anne Stewart

James Stewart

John Stanley

James Story

Mary Jane Sullivan

James Thompson

E. C. Thomson, Jr.

Loy Veal
Thomas Wall
Ellemena Watts

W. M. White
Lewis Yawn
Stephanie Yopp

Betty Ziegler
Margaret Zeigler

"The saying that beauty is but skin deep is but a skin deep saying."

Ruskin

Color Photography by Bill Lovett

Miss Geechee 1968 Pat Nafis

The crown of Miss Geechee is one of the most sought after titles at Armstrong State College. Each year Armstrong's prettiest and most talented co-eds compete for the coveted crown. This year pert Pat Nafis was selected to reign as Miss Geechee through the 1968 school year. Miss Nafis is a freshman nursing student and member of the Delta Chi Sorority. As Miss Geechee Miss Nafis will represent Armstrong at all social activities. Members of the court are Miss Gloria Kellet, Miss Mayette Dalzell, Miss Ginger Price, and Miss Valerie Tarver.

Miss Geechee 1968
Patricia Alma Yates

Mary Mayette Dalzell

irginia Anne Price

Valerie Jean Tarver

Rat Queen and Court

Best Dressed Coed
Melinda Bonnie Waters

Homecoming Queen 1968

Miss Ginger Price

Gwen Yawn

Dusty Sims

Ellen Mathews

Mayette Dalzell

ΔΦ

"When a man is busy . . . leisure strikes him as wonderful pleasure."

—Robert Browning

Orientation, Registration,

As new students eagerly anticipate their first year at Armstrong, orientation programs provide freshmen with an idea of what to expect in college. Faculty members and various Armstrong club presidents and senators join with Student Personnel in an effort to help new students adjust and succeed in their new environment.

Computer registration is now a part of life at ASC. Students are asked to fill out IBM cards which are in turn collected and sorted by machine. The registration process is accelerated by this method, even though lines in the gym on registration day may still seem endless.

Rat Week is a program designed to aid freshmen in getting to know each other and upper-class students. Maroon and gold rat caps are worn for identification, and a mock slave auction is held in the student center. Miss Peggy Turner was named Rat Queen. A rat dance highlighted the week.

Students complete forms at registration.

Renee Tjoumas speaks at orientation.

Tom Kelly auctions slave during Rat Week.

and Rat Week

Registration means lines and tables, no matter how you cut it.

Mr. Price addresses students at orientation.

Dr. Rogers helps new students fill out cards.

Dr. Ashmore welcomes new students.

Faculty and Students

Students, faculty, and staff were guests at Armstrong State College's second annual luau. Guests clad in brightly colored clothes sat down to a meal of various Hawaiian foods, spicy fruits, and punch. After dessert a program of entertainment featuring several of the faculty members and students was enjoyed by all.

The cake was as good to eat as it looked.

Mr. Nease carved a fish from ice.

Sue Punzel played her guitar and sang.

Perform at ASC Luau

Mr. Strozier, Mr. Llewellyn, and Mr. Price perform humorous skit.

Hawaiian fruit adorns banquet table.

Dr. Pendexter is at home "on the stage."

Students Select Radian

The Miss Geechee pageant at Armstrong is an annual event in which girls sponsored by campus organizations compete for the title. Held in Jenkins Auditorium, the review features contestants in casual, dress, and formal attire. Five finalists are selected by judges, and each is asked to answer a question. A winner is chosen from the five girls for her poise, beauty, and intellect.

This year Miss Pat Nafis is Miss Geechee. Pat was crowned by Miss Geechee 1967, Marilyn Hood.

Pat is overcome by the happy news.

Miss Sandra Moore receives Miss Congeniality Cup from Dick Sanders.

Mr. Nease presents a cake to Miss Geechee.

Pat Nafis . . . Miss Geechee

Left: Marilyn Hood crowns Pat.

Below: Pat King, Ellen Mathews, and Johnny Mamalakis provide entertainment during intermission.

Miss Geechee Contestants, *left to right:* Mayette Dalzell, Ginger Price, Sandra Moore, Betty Reis, Becky Lee, Evelyn Miltiades, Patty Ireland, Barbara Carlyle, Joanie Parker, Pat Nafis, Peggy Turner, Valerie Tarver, Gloria Kellett, Gwen Yawn, and Ann Mitchell.

Student-Faculty Game Is

The Student-Faculty basketball game is one of the most vibrant times during the school year. An event of Homecoming, both students and faculty enjoy a game which is not strictly by the rules. Faculty and student cheerleaders in off-beat costumes add to the funny scenes. This year during half-time, Miss Laurie Beecher twirled to a number provided by Armstrong's Pep Band.

Student moves in for the throw.

Coach Alexander guards play.

One of Homecoming Highlights

Faculty cheerleaders watch the action.

Who gets the ball?

Dr. Persse sits this period out.

Faculty Follies Benefit Athletic Association

As a benefit for the Armstrong State College Athletic Association, several of the faculty members gave a variety show in Jenkins Auditorium. Students enjoyed both comedy and serious acts, and all proceeds went directly to the association.

"Roger James" is brought up for trial.

Coach Alexander sings several humorous Western tunes.

Dr. Pendexter sings a serious and beautiful ballad.

Mr. Comaskey and Dr. Carroll discuss the grading machine.

ASC Sponsors Mitch Ryder Show

Pioneer Days . . .

Spring quarter heralds warm weather and Pioneer Days at Armstrong, where the town of Geecheeville comes to life. Faculty members and students in Western dress join in the celebrations.

During Pioneer Days each organization on campus builds a booth. Some of the attractions featured this year were a dunking machine, a balloon throw, a saloon, an ice cream parlor, and a bakery. Students also enjoyed participating in a rope pull, and a pie eating contest.

Students crowd Geecheeville after official opening.

It looks like a Mexican is in town.

Pull harder!!

Dr. Stratton is prepared for the big splash.

Neal Bennett and Buddy Hicks open Geecheeville.

Florence drives a "stagecoach" tour around campus.

Pie eaters have another round.

Variety show provides odd looking critters.

I think I'm going to be sick.

Mr. Duncan prays between splashes.

Gunman is hankering for a duel.

Comedians perform at variety show.

John Bravo "sings."

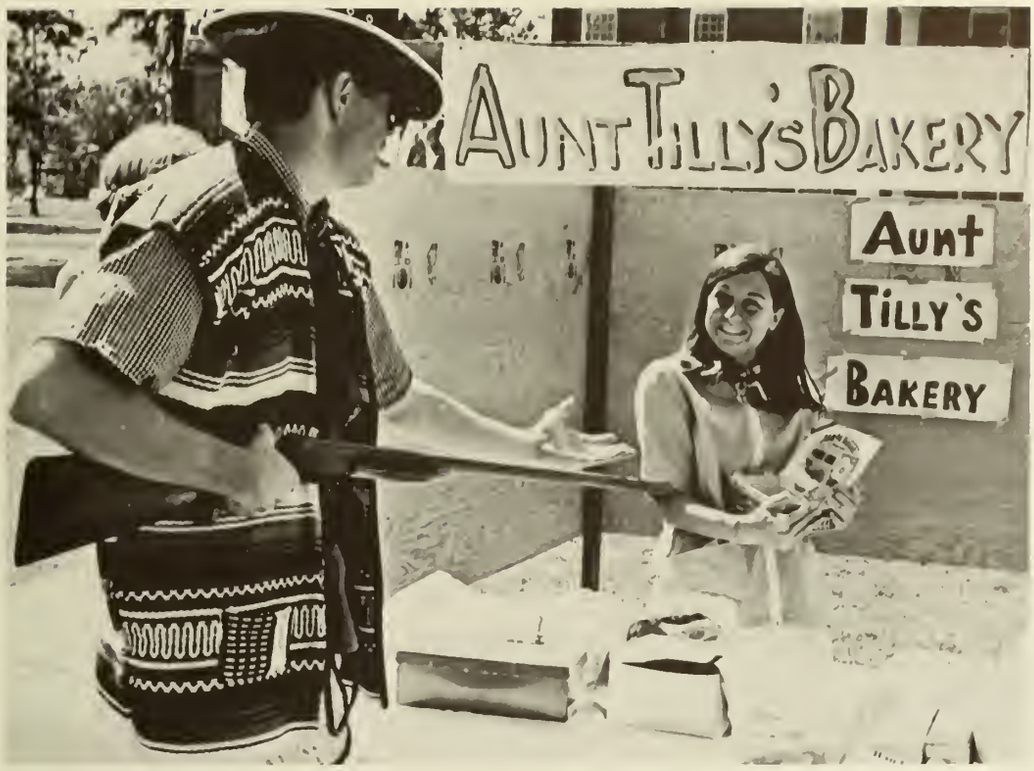
AUNT TILLY'S BAKERY
Aunt
TILLY'S
BAKERY

Left: David, della Rosa, and Brooks help bring another successful Pioneer Days to a toe-tapping close.

Christmas Dance

A Variety of Offerings . . .

The Lecture-Concert Committee is responsible for bringing cultural programs to Armstrong State College. Students who are present at the convocations may hear guest speakers on politics, history, and literature. Musicians and singers, such as the North Carolina Chorus, are also a part of this cultural series.

Dr. Rex Warner, *Classics Scholar*

Radio Station Executive—Abe Eisenmen

Journalist, Ralph DeToledano

. . . Similarity of Purpose

Eminent Marine Biologist, Dr. E. Clark

Josh White, Jr.; His music and humor well received

Despy Karlas at the piano

University of North Carolina Men's Glee Club

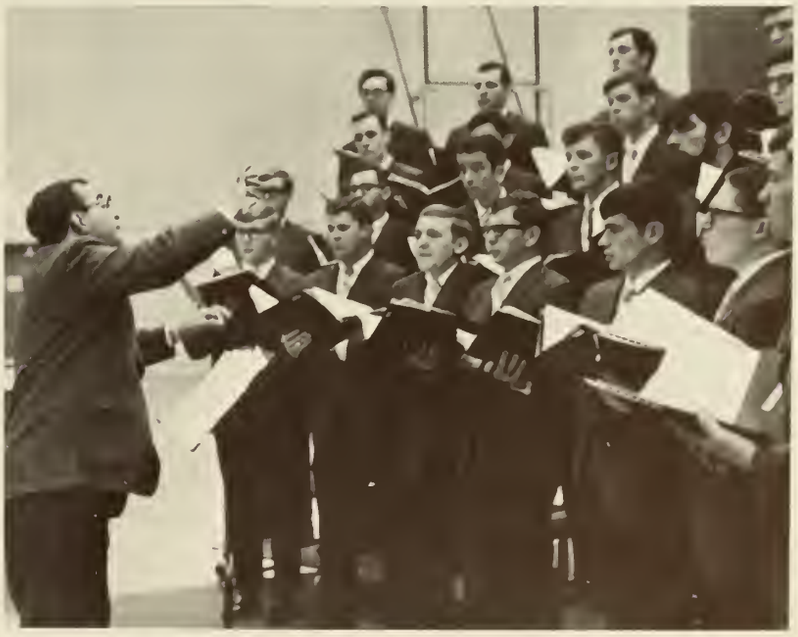

"The social, friendly, honest man,
'Tis he fulfills great nature's plan
. . ."

—*Robert Burns*

Dusty Sims
Captain

Cynthia Fritts Valerie Tarver

Angie Elliott

Ann Mitchell Pat Smith
Mayette Dalzel Ellen Mathews
Co-Captain

At right Mrs. Joanne Scarborough, *Advisor.*

Eight girls with the hearts of eight-hundred who out-cheered and out-cried the student body, praised our teams in defeat as well as victory.

Barbara Carlyle
President

Sandra Moore
Vice-President

Sandralyn Stone
Secretary

Peggy O'Leary
Treasurer

Mary Ellen Miller
Historian

Susan Erson

Barbara Farguson

Patricia Fennell

Deborah Getz

Electa Hoffman

Marilyn Hood

Carol Jordan

Ethel Kolgaklis

Evelyn Miltiades

Barbara Mobley

Patricia Nafis

Katherine Roach

Nancy Stellges

Valerie Tarver

Margaret Turner

Stephanie Yopp

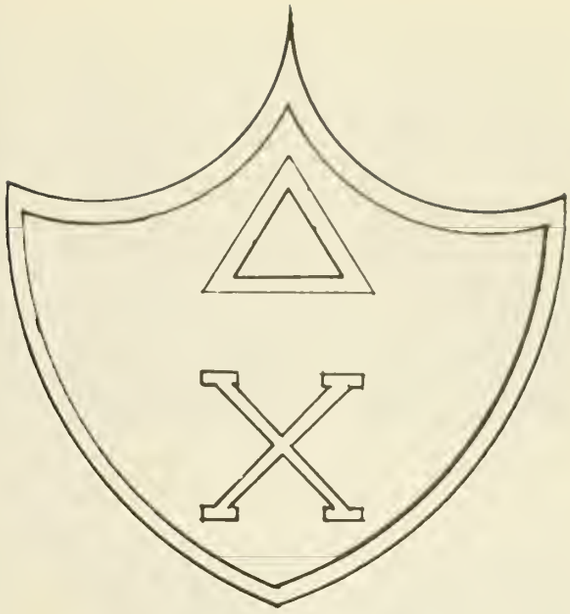

Delta Chi Sorority

Below: Pledges from *left to right,* Susan Brothers, Faunie Stelljes and Sherry Idleman.

Barbara Jue
President

Dotti Puder
Vice-President

Mrs. Carol Tapp
Advisor

Frances Berry
Secretary

Rosemary Rochefort
Treasurer

Mary Ford

Susan Jones

Kathy O'Quinn

Joni Parker

Virginia Pollock

Bette Reis

Carol Ross

Glenis Roundtree

Belinda Shelton

Pat Smith

Beverly Thompson

Michelle Winter

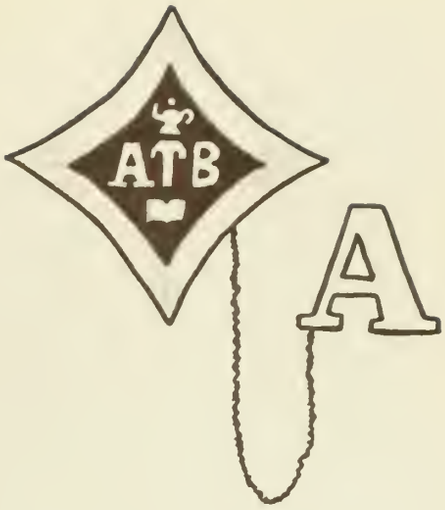

Alpha Tau Beta Sorority

NATIONAL SERVICE FRATERNITY

At right: Brothers work at Arts Festival for service project. *Below:* On wall from *left to right* are: David Gould, Walter Way, Steve Langston, Eugene Smith, Jerry Riley, Tommy Palmer, Chuck Burke, Sam Bruce, Don Gruver, Hal Ritter, Alan Smith, Richard King, Edward McCabe, Ray Burke, Chris Cooper, and Charles Houston. *On the ground* are Dr. Crider Advisor, Gwen Yawn Sweetheart, and Jack Moody.

They were voted the best organization on campus but their softball team was not quite as popular.

As a service project Alpha Phi Omega erected a dunking machine for Pioneer Days.

Below: The officers from *left to right* are Jack Moody Quartermaster, Jerry Riley Recording Secretary, Charles Houston Chaplain, Dr. Crosby Advisor, Bill Ball Corresponding Secretary, Eugene Smith Vice-President, and *relaxing,* Dick Sanders President.

Delta Phi Upsilon Sorority

Below (from bottom to top) Andrea Cope Treasurer, Barbara Rosenberg, Kathy Prosser, Sallie Burley, Sandra Gottlieb Vice-President, Joan Horne Historian, Patty McCarthy, Linda Roberts, Debbie Powers, Dianne Alpert President, Stephanie Walker, and Colleen Cassiday.

Tau Epsilon Phi Fraternity

At right: (from left to right) Arnold Karp Vice-President, Victor Shernoff Treasurer, Irvin Levine President, Barry Plotkin Secretary and Mr. Bakker Advisor.

Below: (from left to right) Barry Plotkin, Victor Shernoff, Arnold Karp, Irvin Levine, Murray Odrezin, Mr. Bakker, Norman Epstein, Elliot Shantz, Alan Blair, Alan Greenspan, Gary Etcholz, and Allan Wall.

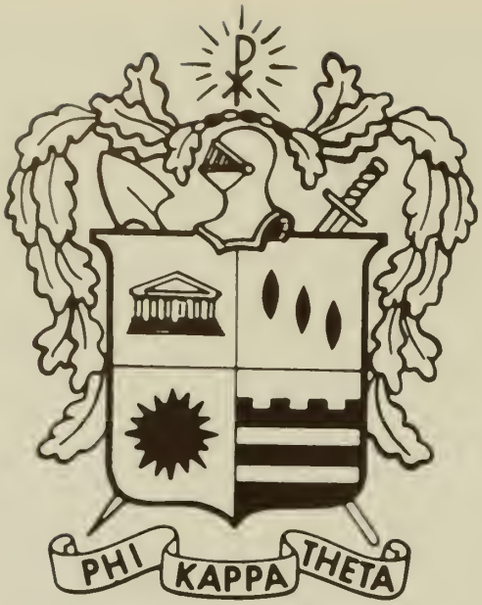

Phi Kappa Theta Fraternity

Above (from top to bottom) Tom Taggart President, Larry Thompson Vice President, Spencer Dillard Treasurer, Pat Lingenfelser Secretary.

Below (from left to right) Paul Ganem, Joe Rossitter, David Best, Spencer Hoynes, Rick Abbot, Spencer Dillard, David Beckton, Butch Lightsey, Larry Thompson, Robbie Anderson, Howard Smith, Tom Taggart, Bill Kline, Pat Brady, and Pat Lingenfelser.

Mr. Bernard Comaskey
Advisor

At left (top row left to right) Billy Jones, Edward Gray President, Robert Butler, and Abro Sutker. *Bottom row:* Richard Edwards, John Eure, Ginger Price Sweetheart, and Everett Smith.

Below left to right (front row) Eddie Gray, Everett Smith, Abro Sutker, Charles Watson, John Eure, and Richard Edwards. *(Second row)* Steve Green, Philip McCorkle, Billy Jones, Billy Braziel, Ginger Price Sweetheart, Steve Jackson, Zack Nolson, Danny Walters, and Dr. Thorne Advisor. *(Third row)* Robert Butler, John Tatum, Ralph Maggioni, Jim Dismutes, Gary Moses, and Jim Pinard.

Pep Band

Below (left to right) Charles Houston, Jimmy Page, Ed Hatcher, James Staubes, Jim Dismutes, Dr. Beltz, Donna Cox, Marie Crawford, Mr. Blancard Director, and Mr. Bryce Hill.

Chess Club

Below (left to right) John Bravo, George Douberly President, Ed Mc Kinney Vice-President, Bob Keys 1968 Chess Club Champion, Dr. Pendexter Advisor, Bill Poole, Jim Wilson, and Sally Long.

The Geechee

Below (from left to right) Pat King, Pat Lingenfelser, Ginger Price, Betty Parker, Editor, Steve Green, Linda Roberts, and Melinda Waters.

The Inkwell

John Cason ..... *Editor-in-chief*
Hugh Cobb ..... *Managing edior*
Dick Sanders ..... *Spors editor*
Clay Doherty ..... *Copy editor*

Staff: J. Duke, S. Gottlieb, D. Butler, B. Hunsucker, S. Punzel, B. Lovett, T. Lovett, Y. Tenney, F. Williams, J. Majors

Adviser: Thomas P. Llewellyn

Inkwell is rated "Very Good" at Regional Press Institute

Armstrong Cops New Police Science Degree

Below (left to right): Sue Jaye Punzel, Hugh Cobb, Tommy Lovett, Clay Doherty, Sandra Gottlieb, Yvonne Tinney, Dick Sanders, Florence Williams, and Jerry Duke.

Literary Club

At right (left to right) Florence Williams Treasurer, Sue Jaye Punzel President, Hugh Cobb Vice-President, and Renee Tjoumas Secretary.

Greek Orthodox

At left (left to right) Evelyn Miltiades, Renee Tjoumas, Thomas Merritt, Rev. Thomas J. Paris, and Ethel Kolgaklis.

The Masquers

of

Armstrong State College

present

Below (left to right) Renee Tjoumas, Mike Hennessey, Sally Lovell, Sylvia Chrisfield, Linda McGreevy, Charles Edwards, Florence Williams, Hugh Cobb, Mary Hopkins, Sue Jaye Punzel, Frank Chew Director, Rod Fergeson, and Jerry Duke.

Student Nurses Association

Mrs. Anne Mayer *Advisor.*

Below (left to right) Eileen Brainard Chairman of the Project Committee, Mary Diamond Treasurer, Joanne Hildebrandt Secretary, Dorothy Lucken Vice-President, Virginia Wood President.

Future Secretaries

Above (left to right) Barbara Davis, Dianne Sheffield, Marty Witten, Mary Muller, Sheryl Fussell, Brenda Kersey, Rhonda Mc Ginley, Joanne Robinson, and Mr. Glenn Pierce Advisor.

Science Club

At right (left to right) Dr. Harris, Michael Krombholz, Dr. Stratton, John Tatum, Dr. Crider, Jack Moody, Dr. Robbins, Jane Purvis, Allan Wall, Charles Cabaniss, Harry Wall, and Madeline Bell.

Honor Council

Above (left to right) Betty Parker Secretary, Renee Tjoumas Senior Justice, Mrs. Dewitt Advisor, and Hugh Cobb President.

Below (standing left to right) Victor Shernoff, Florence Williams, Harriet Lucas, Mrs. Dewitt, Charles Houston. *Sitting:* Hugh Cobb, Betty Parker, and Renee Tjoumas.

Student Senate

Above: Eugene Smith President and Tom Kelly President Pro Tem.

Below, left to right: (standing) Gwen Yawn, Larry Thompson, Evelyn Miltiades, Yvonne Tinney, Linda Lee, Mike Mahanay, Spencer Dillard, John Bradford, Barbara Carlyle, Nancy Stelljes, and Ginger Price. *Seated:* Edward Foreman, Zack Nelson, Kenny Chestnut, Frances Berry, John Eure, Eugene Smith, Tom Kelly, Sue Jaye Punzel, Al Jokela, Florence Williams, Harry Hamm, and Carol Jordan.

Baptist Student Union

Above (left to right): Judy Newsome Vice-President, George Bedwell State Convention Advisor, Mr. Padgett Advisor, Marty Witten Secretary, Eugene Smith President, Connie Bush Treasurer, and Rev. Al Rahn.

Below (left to right) First row: Bill Ball, Jim Garrison, Billy Jones, Jimmy Culver, Hal Ritter, and Fred Freeman. *Second row:* Linda Holland, Martha Jordan, Patsy Hiers, Etta Hiers, Marilyn Davenport, Eugene Smith, Jerry Riley, Pat Smith, Judy Newsome, Mary Deloach, Kathy Crews, and Cathy Chestnut. *Third row:* Danny Butler, David Gary, Connie Bush, Kenny Chestnut, Marty Witten, Lauri Beecher, Diane Sheffield, Chris Cooper, Valerie Tarver, John Beam, Cathy O'Quinn, Beverly Thompson, Donna Cox, and Jimmy Staubes. *Standing:* Rev. Rahn, Dr. Carroll, Mr. Bedwell, and Mr. Padgett.

Wesley Foundation

Above (left to right) Charles Houston President, Marie Rahn Secretary, and Ed Gray Vice-President.

Below (left to right). Standing: Woodrow Griffin, Tommy Nichols, Loran Smith, Eddie Gray, Raymond Blakely, Dianne Harper, Joe Calderwood, Richard Edwards, Kathy Oliver, Nathen Godley, Audry Campbell, James Thompson, Mina Grimm, Charles Houston, and Gwen Yawn. *Sitting:* Marie Rahn, Ginger Price, Georgia Thigpen, Cindy Coffey, Rosemary Lee, Nancy Newsome, and Betty Smith.

25

"Upon the fields of friendly strife are sown the seeds that upon other fields, in other days, will bear the fruits of victory."

—MacArthur

Basketball, in the winter of 1967-68, emerged as Armstrong State's major athletic concentration, both physically and financially. Bill Alexander was lured away from Brevard Junior College (Florida) to assume head coaching duties; long-time friend and associate Bob Backus joined Alexander as assistant. The new faces heralded new emphasis and what was destined to become a year-long building process with splashes of satisfaction.

Truly, 1967-68 could not be classified as a rebuilding year, because the four-year athletic program had not been built. Coaches Alexander and Backus strived for a disciplined offense and tacky defense as antidotes to a lack of height and overall superior talent.

For the players, the emergence of emphasis meant long practice hours, familiarity of the methods of the coaches and their new system and memorization of offensive and defensive maneuvers. The drilling did not produce results until mid-December when a typically sparse local audience was treated to a 93-68 massacre over hapless University of North Carolina at Charlotte.

The ice broken, seven more wins speckled the schedule, three of them coming in the final four outings, interrupted by a drubbing at the mercy of powerhouse Valdosta State, the NAIA District 25 representative, 97-55.

The final Pirate ledger showed 8 victories and 20 defeats; but did not reveal the progress of the patchwork quintet. On only one occasion were the Pirates hopelessly outplayed (Valdosta State); on many occasions Armstrong State made believers out of those teams expecting a cakewalk; and the regimented teamwork drew high praise from opposing coaches.

The results were not spectacular, but the players' efforts were.

COACH BILL ALEXANDER, Athletic Director

COACH BOB BACKUS

DOYLE KELLEY

ED McCABE

DANNY SIMS

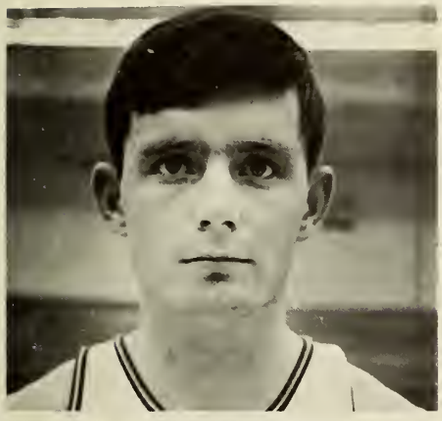
LARRY BURKE

JOHN TATUM

DANNY HATTRICH

GARY MOSES

JEFF AYCOCK

CLIFF McCURRY

Pirates First City Champions 85-73

The Armstrong State Pirates blistered the nets on 63% of their floor shots en route to victory in their first meeting with crosstown rival Savannah State College 85-73. The victory brought home city champion honors to the Armstrong State trophy case.

Playing before approximately 2,000 fans at the Sports Center, the Armstrong courtmen, leading 36-34 at the half answered with 10 straight points after an SSC free throw at the outset of the second half to widen their lead to 46-35.

Savannah State's Tigers slowly plugged the gap and with six minutes remaining trailed by only two points 63-61. However, the Pirates choked off the final State rally and rattled off nine straight points to ice the victory.

Senior Danny Sims led the Pirate attack with 27 points. Following Sims were Danny Hattrich and David Rich each with 17 points. Rounding out the Buccaneers' scoring were Larry Burke and Doyle Kelley with 13 and 11 points respectively.

SAV
3
14

30
20
42

STAMP OUT VD
22

Bottom L-R: Dick Sanders, David Smith, Bob Houchins, Danny Sims, Doyle Kelley, Tom Swinford. *Top:* Coach Bedwell, David Layden, Clyde Jordan, Ray Kellet, Mike Evans, Gary Collins, Ralph Finnegan.

The Armstrong Pirates entered their second season in the G.I.A.C. with high hopes, but personnel problems, an overall batting slump, and an insecure defense put them below the .500 mark (11-18).

Tommy Swinford posted an E.R.A. of 1.74 and went on to a 5-2 record. Along with Danny Sims, Swinford became part of the all-conference team.

11

Tennis

This year marked a season of rebuilding for Armstrong's netmen. The ASC tennis team was hampered by a lack of experience and depth during the 1968 campaign. Gary Moses was the only returning letterman. Other members of the team were Steve Green, Bob Forehand, Philip McCorkle, Kenny Chesnut, and Dickey Mopper. Tennis coach, Don Andrews, feels that the experience gained by the team this year gives rise to high expectations for the 1969 season.

L-R: Kenny Chesnut, Philip McCorkle, Steve Green, Gary Moses. *Not pictured* Bob Forehand, Dickey Mopper.

At the beginning of the spring sports season, it was well known that the Armstrong State golf team would be good; but it remained for the golfers themselves to prove just HOW good they could be.

Answers came rapidly and frequently. Led by Toby Browne, ASC swept past eight straight regular season foes, including two wins each over Valdosta State and Georgia Southern.

John Haupt, Browne, Jim Pinard, Craig Palmer, and Ed Winter then carried the Maroon and Gold to an embarassingly lopsided victory in both the GIAC and NAIA District championships at Valdosta Country Club. The top four carded a two-round total of 609 to outdistance the best of the rest by 22 strokes. In the process, Pinard picked up Medalist honors with 73-75-148, besting Browne by one shot. Haupt and Palmer fired 156 totals to join the top two as members of the seven man All-Conference squad.

ASC's contingent journeyed to the northern stretches of Minnesota for the NAIA championship and acquitted themselves well, the 33-team field at Bemidji Town and Country Club was pared in half following the first two days of the four round event. At that point Armstrong State found themselves tied for the number 17 slot, which is where they ended, though having their best day of the meet. Some 550 teams are NAIA members, adding lustre to the 17th place nation finish.

ED WINTER

CRAIG PALMER

Wait a minute, it might drop in!

JOHN HAUPT

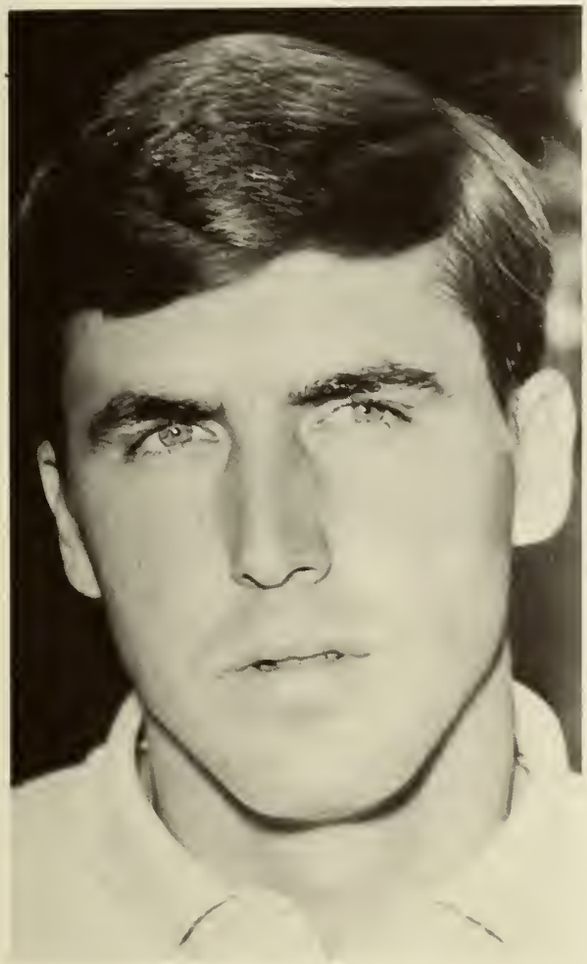

TOBY BROWNE

JIM PINARD

Bottom, L-R: Toby Browne, Coach Backus, Jim Pinard. *Top:* Ed Winter, John Haupt, Craig Palmer.

Danny Macmillan grinds out yardage up the middle behind blockers.

Independents Rank High

During the 1968 school year independent teams swept to victory in all six of the team intramural sports. Individual competition in both golf and tennis were also part of the intramural program this year. Flag football was the largest and most popular of all the intramural sports. The league ran through the Fall Quarter and was comprised of five independent teams and six fraternity teams. Steve Green's independent team (Green's Gorillas) topped the independent league with an undefeated season 8-0. Phi Kappa Theta won the fraternity league also with an undefeated season. However, the fraternity champions were defeated by Steve Green's team in the overall championship game by a score of 19-0. A round robin tennis tournament was also held during the Fall Quarter. The tournament was won by Ed Gravenstein.

During the Winter Quarter competitions in basketball and volleyball were organized. Ray Clarke's independent team won the basketball crown, finishing the season with only one defeat. The volleyball tournament was won by Jim Brothenton's team when they defeated Steve Green's team in the championship game.

Spring Quarter was the busiest of the three quarters that comprised the intramural program. A softball league was formed consisting of seven teams. The softball championship was won by Gene Clay's team. Clay's team defeated Pat King's team in the championship game 10-3 to finish the season undefeated. Swimming competition was also held in the Spring but no winner had been announced by publication time. A bowling league was held with the Baptist Student Union's team emerging as the league victors. Rounding out the year's intramural program was a golf tournament that was won by Philip McCorkle.

Each year a trophy is awarded to the most outstanding organization in the intramural program. This year Phi Kappa Theta built up a commanding lead over all the other organizations by taking first place in both the fraternity football and basketball leagues and reaching the semi-finals of the volleyball tournament. From there on PKT was never threatened for the coveted title.

At the beginning of the season a record number of 50 teams were participating in the intramural program. Approximately 40% of the male undergraduates took part in some phase of the 10 activities offered.

Pictured at right are Steve Green's intramural flag football champions who captured the title with an undefeated season of 8-0. *Standing left to right:* Steve Tarter, Everett Smith, Danny Macmillan, Randy Blackston, Gerald Brady, Bob Houchins, Mark Williams, Buddy Hardy. *Kneeling:* Mike Rossiter, Joe Leeb, John Beam, Steve Green (capt.), Phil McCorkle, Abro Sutker. *Not pictured* David Layden, Jimmy Carter, Johnny Burke.

Gerald Brady beats out throw to first

Pictured at right are members of Gene Clay's undefeated softball championship team.

"Honor lies in honest toil."

—*Grover Cleveland*

Ten Armstrong State seniors are honored as special representatives of the school—they are the choice of fellow seniors to be written into ASC permanent rolls as "Who's Who in the Senior Class."

JAMES WEEKS

MARK LAMBERTSON

HARRY HAMM

SANDRA BEASLEY

LINDA McGREEVY

DANNY SIMS

SANDY MOORE

STEVE COLSON

MARY MORGAN

DANNY HATTRICH

The Silver A Award is presented annually to the students who have contributed the most to the over all college program and have at the same time maintained a good academic average. This year the awards went to Mr. Tom Kelly and Mr. Hugh Cobb. Mr. Kelly and Mr. Cobb *(above)* made notable records while at Armstrong State and are scheduled for graduation in August.

Mr. Steve Colson, 1967-68 Student Government Association President *(right)* and Mr. Eugene Smith Student Government Association Vice-President *(upper-right)* received awards for outstanding service rendered while in office.

Mr. Hugh Cobb *(extreme left)* recipient of the Silver A Award, also received an award for outstanding service as President of the Honor Council.

Selected to receive the President's Award, presented to top academic achievers, were Mrs. Anne Stewart *(left)*, Mrs. Betty Henry *(lower left)*, and Mrs. Delores Highland *(lower right)*.

Athletics and athletes contribute significantly to the college program. The men on these pages have excelled in various phases of the athletic endeavors at Armstrong State College.

Danny Sims *(right)* needed a wheelbarrow to take home his awards. Danny received awards for being elected to the all G.I.A.C. basketball team, ASC's most valuable basketball player, and placing fourth in the National Association of Intercollegiate Athletics free throw competition (89%). Mr. Sims also received the Ashley Dearing Free Throw award and the President's Award presented by the Savannah Exchange Club for combined academic and athletic accomplishments.

Toby Browne *(lower left)* paced ASC golfers for four years carding a 73 stroke average in 1968 competition.

Coach Bob Backus *(lower right)* G.I.A.C. golf coach of the year, introduced ASC's All-Conference linksmen; *(from left:* Toby Browne, Jim Pinard, John Haupt, and Craig Palmer).

Right: All-Conference golf selection Toby Browne presents President Ashmore with G.I.A.C. championship trophy, Armstrong State's first title in four-year competition.

Below: Jim Pinard medalist in 1968 G.I.A.C. tourney at Valdosta Country Club, firing 73-75-148.

Below right: Gary Moses, basketball and tennis performer enscribed as Sportsmanship Trophy winner smiles through churning water of center-campus fountain.

Each year the Student Senate presents awards to certain students who have rendered special service to the College. They also recognize the student organization which in their judgement has distinguished itself through outstanding service.

Selected for outstanding service as Senators were Tom Kelly and Sue Jaye Punzel. Students selected for service rendered in other capacities were Harry Hamm, John Eure and Ginger Price.

The most outstanding student organization was Alpha Phi Omega.

Hugh Cobb's selection as most Outstanding Senior was made by a joint student-faculty panel.

HUGH COBB, Most Outstanding Senior

TOM KELLY, Outstanding Senator

SUE JAYE PUNZEL, Outstanding Senator

HARRY HAMM, Outstanding Service

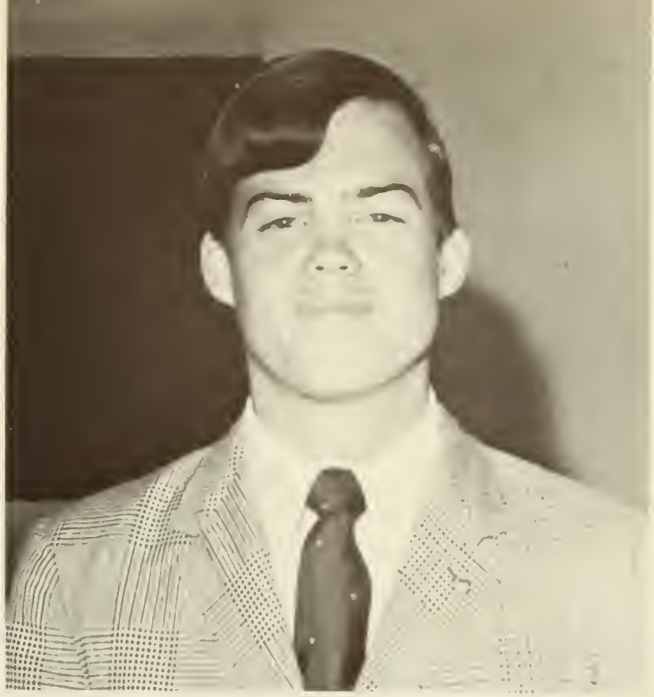

JOHN EURE, Outstanding Service

JERRY RILEY and DICK SANDERS, Alphi Phi Omega

GINGER PRICE, Outstanding Service

"The roots of education are bitter, but the fruits are sweet."

—*Aristotle*

Before a full gymnasium of relatives and friends, 116 cap and gown clad seniors became the first four-year graduates of Armstrong State College.

Atlanta Constitution editor and Pulitzer Prize winner Eugene Patterson delivered the commencement address. Patterson outlined progressive and human achievements of the quarter century since his college days; he then challenged Armstrong State's initial graduates to do what must be done to insure future social well-being. The speaker warned that the present-day difficulties spawned by timeless and as yet unsolved problems will continue until men find answers to the basic, but profound questions of our complex and confused society.

The graduation ceremony marked the beginning of a long and enjoyable evening for the celebrating graduates. After the recessional ended in the library, and graduation regalia were returned, President Ashmore and school officials joined graduates and their guests for a reception in the Student Center. The evening continued with the formal dance at the Savannah Inn and Country Club given in honor of the new graduates. The weary graduates culminated the hectic evening with a class breakfast at Johnny Ganem's Restaurant.

SAUERS COTTAGE

DRUGS

3830 Ogeechee Rd. Savannah, Ga.
PHONE 234-5355

"Serving the Community
for Good Health"

U. S. Post Office Ogeechee Road Branch
UTILITY BILLS
Lights—Water—Gas—Phone

JOHNNY'S MARKET &
SERVICE STATION

Highway 17 South
Groceries, Gas, and Feed

Remember
When Your Camera Clicks,
Think

PHOTOCRAFT

12 W. State Street
Savannah, Georgia

Our Only Aim Is Your Satisfaction

Kim's coiffures

COMPLETE BEAUTY SERVICE

8 East Derenne Ave. 355-2911
Savannah, Ga. 355-2912

Telephone AD 2-5503

HEYMAN & SON

Home of

Fashiontown Clothes
Largest Selection
of Slacks in Savannah

FOR MEN AND BOYS

311 West Broughton Street
Savannah, Georgia

STUBBS SPORTING GOODS CO.

127 Congress Street, West
Savannah, Georgia

Since 1923 Savannah's Most Complete Sporting Goods Dealers

—STUBBS GUARANTEES EVERYTHING IT SELLS—

All Team Sports
Hunting
Fishing
Sailing
Fencing
Boxing
Golf
Water Skiing
Imported Cutlery
Fine Gift Dept.
Trophies & Engraving
Fresh Water Boats & Canoes

Tennis Clothing & Equipment
Shuffleboard
Croquet
Badminton
Ping Pong
Chess
Archery
Skin Diving
Exercise Equipment
Camping Equipment
Uniform Lettering Dept.
Boating Accessories

STUBBS
1923

at the sign of the partridge and palmetto

Student Index

Abbott, Richard 65, 158
Adams, Michael 91
Aenchbacher, Edna 65
Albritton, Terry 79
Alpert, Dianne 156
Anchors, Barbara 98
Anderson, Charles 79
Anderson, Dorothy 79
Anderson, James 79
Anderson, Mary 98
Anderson, Robert 65, 158
Ansley, Linda 79
Ansley, Shirley 91
Apps, William 65
Arnold, Martha 79
Avila, John 65
Aycock, Jeffrey 78, 79, 175
Ayala, Juan 98
Bacon, Sandra 91
Ball, Daveta 65
Ball, William G., Jr. 79, 155, 170
Bankston, Brenda 79
Bargeron, John 91
Bargeron, Larry 91
Barkley, James 65
Barnes, Sandra 65
Barnwell, Barbara 91
Barnwell, Linda 79
Barry, Viginia 98
Barton, Mary 65
Barton, Sheila 79
Baruch, Kalman 65
Beacham, Jane 65, 118
Beam, John 170, 189
Beasley, Sandra 98, 192
Becker, R. M. 98
Becton, David 65, 158
Beecher, Laura 65, 170
Bell, Charles 98
Bell, Madeline 79, 167
Berry, Frances 79, 152, 169
Best, David 65, 158
Best, Theresa 91
Bettencourt, Teri 65
Bevill, Charles W. 98
Blakely, Raymond 171
Blackston, Debbie 65
Blackston, Randy 79, 189
Blackston, Tim 65
Blair, Alan 65, 157
Blount, Sharon 79
Blumberg, Susan 65
Boatright, Ronald 98
Boheler, Clyde 91
Bolander, Franklyn 65
Brabham, Grace 91
Brabham, Linda 79
Bradford, John 169
Brady, Charles 80, 158
Brady, Gerald 189
Bragg, Ronald 65
Brainard, Eileen 80, 166
Brannen, Alex 91
Bravo, John 80, 138, 161
Braziel, Billy 159
Brennan, James 80
Brennan, Patsy 65
Brimmer, Karl 80
Brogan, John 80
Brooks, Fred 65
Brooks, Virginia 65
Brothers, Susan 151
Brotherton, James 65
Brown, Alice 66
Brown, Carlton 80
Brown, Janice 66
Brown, Michael 66
Brown, Pamela 91
Brown, Sharon 80
Brown, Shirley 66
Brown, Woodford 91
Browne, John 91
Browne, Toby 185, 186, 196, 197
Bruce, Lenecia 99
Bruce, Sam 66, 154
Bryant, James 66
Burchett, Fletcher 80
Burke, Chuck 66, 154
Burke, Earline 91
Burke, John 66
Burke, Larry 175
Burke, R. T. 66, 154
Burley, Sallie 156
Burns, Russell 66
Burnsed, Herbert 91
Bush, Connie 80, 170
Butler, Danny 80, 170
Butler, Robert 91, 159
Byrd, Bonnie 66
Byrd, Richard 99
Cabaniss, Charles 92, 167
Calderwood, Joe 171
Calkins, Kurt 66
Campbell, Audry 171
Campbell, Adrienne 80
Campbell, Eddie 66
Cannon, Steve 66
Carlyle, Barbara 81, 129, 150, 169
Carswell, Betty 81
Carter, Joseph 66
Carter, Linda 92
Carter, Perry 99
Carter, Sharon 99
Cassidy, Colleen 66, 156
Cathey, Carolyn 66
Chestnut, Kathy 66, 170
Chestnut, Ken 92, 169, 170, 183
Chirbas, James 66
Clark, Jane 92
Clark, Millard 81
Clark, R. E. 66
Clark, Ronnie 66
Clay, Charles 66
Clayton, Mike 66
Cleland, William 81
Clements, Cecil 92
Clements, Jill 99
Cliett, Bill 66
Cobb, Hugh 163, 164, 165, 168, 195, 198
Coburn, Faith 66
Coffey, Mary 92, 171
Coffin, Joan 81
Cohen, Martha 99
Cohen, Susan 67
Colbert, Robert 99
Coleman, David 92
Coleman, Donald 67
Coleman, James 81
Coleman, Marilynn 67
Coleman, Stephen 67
Collins, Gary 180
Conkle, Brenda 67
Conner, Sandra 81
Colson, Martha Dell 92
Colson, Stephen 99, 193
Consos, Donald 67
Coolidge, George 67
Cooper, Chris 67, 154, 170
Cooper, Robert 67
Cope, Andrea 156
Corcoran, Dan 92
Corcoran, John 66
Couse, Douglas 67
Cowan, Miriam 81
Cox, Donna 99, 160, 170
Crawford, John 67
Crawford, Larry 67
Crawford, Marie 160
Creaser, Reed 81
Crews, Cathy 67, 170
Crisfield, Sylvia 81, 165
Crosby, James L. 100
Cubbedge, Jackie 81
Cubbedge, Kathy 81
Cullum, Cathy 81
Culver, James 92, 170
Cupp, Cynthia 67
Cupp, Virginia 81
Daley, Patty 100
Dalzell, Mayette 92, 115, 121, 129, 148
Daniels, Harold 68
Dasher, Dan 81
Dasher, Raymond 68
Daughtry, Ernest 81
Davenport, Marilyn 68, 170
Davis, Ann 81

Davis, Barbra 68, 167
Davis, Jane 92
Davis, J. D. 100
Davis, Mrs. J. D. 100
Davis, Patricia 68
Davis, Richard 81
Deason, Daniel 68
DeLoach, Mary Jane 81, 170
Dempsey, Edwin 100
Dexter, Earl 68
Diamond, Mary 68, 166
Dillard, Spencer 100, 158, 169
Dismukes, James 68, 159, 160
Dixon, Ann 100
Dlugozima, Brenda 92
Dobbs, Stuart 68
Doherty, Clay 68, 163
Dorman, Thomas 100
Dorminey, Gary 92
Dorsey, Robert 100
Douberly, George 161
Downing, Carole 68
Drake, John 81
Drayton, Juanita 68
Duke, Jerry 92, 163, 165
Duke, Phil 82
Dutton, William 82
Duvall, Dianne 101
Dwyer, Michael 68
Dyer, Carolyn 92
East, Elsie 68
Eaton, Robert 68
Edgerton, Gae 101
Edwards, Charles 165
Edwards, Elliot 68
Edwards, Josephine 101
Edwards, Richard 82, 159, 171
Eichholz, Gary 82, 157
Ellis, Steve 68
Elliott, Angie 148
Elmore, Regina 82
Epstein, Barney 82
Epstein, Norman 68, 157
Erson, Susan 68, 150
Evans, Mike 180
Eure, John 82, 159, 169, 199
Fargason, Barbara 69, 150
Farmer, Margaret 69
Farrow, Judie 69
Fennell, Patty 101, 150
Ferguson, Danny 82
Ferguson, Rodger 69, 165
Fields, William 69
Fillmore, Dennis 82
Finnegan, Ralph 69, 180
Fischer, Mary 69
Fogarty, Richard 69
Ford, Mary 69, 152
Ford, Melinda 101
Fordham, Rhonnie 69
Foreman, Edward 169
Foreman, Robert 69
Fortson, Gail 82
Fountain, David 69
Fraps, Arthur 69
Fraps, Dottie 92
Freeman, Fred 69, 170
Freyermuth, Clark 69
Fritts, Cynthia 82, 148
Fussell, Sheryl 69, 167
Gadson, Doris 69
Gallaher, Arthur 101
Ganem, Margaret 82
Ganem, Paul 69, 158
Garrason, J. J. 101, 170
Gary, David 82, 170
Gatti, Frank 101
Gaudry, Larry 69
Geller, Elyse 101
Gemmel, Julianne 101
George, Richard 69
Getts, Deborah 150
Gibbs, Sidney 69
Gibson, Delores 69
Gillis, Janice 69
Gilpin, Gail 82
Gnann, Arthur 69
Godley, Nathan 82, 171
Godley, Patricia 82
Goethe, James 69
Gomez, Irene 70
Gooding, Marie 70
Goodman, Robert 60
Gottlieb, Sandra 82, 156, 163
Gould, David 70, 154
Graham, Carolynn 70
Gravenstein, Edwin 82
Gray, William 92, 159, 171
Green, Steve 82, 159, 162, 183, 189
Green, Sylvia 82
Green, Wayne 101
Greene, David 70
Greenspan, Alan 157
Greenway, Tommy 70
Grey, Gilbert 83
Griffin, Evelyn 70
Griffin, Woodrow 101, 171
Grimm, Susan 70, 171
Griner, Ann 70
Griner, Pam 83
Gruver, Donald 83, 154
Gunter, Jean 83
Hagan, Bill 83
Hagan, Cynthia 83
Hagan, Robert 83
Hall, Cary 70
Hall, Georgia 83
Halperin, Rita 83
Hamm, Harry 97, 102, 169, 192, 199
Hammock, Patsy 70
Hammond, Ann 70
Hannaford, Thomas 70
Hardy, Buddy 189
Harkins, W. F. 102
Harkness, Jane 70
Harms, Frances 83
Harn, Linda 92
Harper, Diane 83, 171
Harper, Joseph 102
Harris, Allene 102
Harris, Lucile 70
Harrison, Carol 102
Hartley, Walter 92
Hartman, James 102
Harvey, Ester 83
Hatcher, Ed 160
Hathaway, Vickie 70
Hattrich, Danny 175, 193
Haupt, John 184, 186, 196
Haviland, Theodore 93
Heidt, James 90
Hekman, Evert 83
Hendrix, Charles 70
Hendrix, Stephen 70
Hennessey, Mike 165
Henry, Betty 195
Herold, Cynthia 93
Hiers, Etta 70, 170
Hiers, Patsy 83, 170
Highland, Delores 195
Hildebrandt, Joanne 166
Hill, Antonette 83
Hill, Barbara 83
Hill, Jewel 83
Hill, Julie 71
Hill, Robert 71
Hinely, John 71
Hinely, Philip 83
Hinely, Roy 102
Hinson, Albert 83
Hoak, Larry 102
Hodges, Glenda 102
Hoffman, Electa 97, 102, 150
Hogan, Jane 83
Hogan, Michael 71
Holland, Linda 170
Hood, Marilynn 78, 84, 129, 150
Hopkins, Mary 84. 165
Hopper, Wm. H. 84
Horne, Joan 71, 156
Houchins, Robert 93, 180, 189
Houston, Charles 93, 154, 155, 160, 168, 171
Howard, James 71
Howard, John 93
Howell, David 71
Hoynes, Spencer 102, 158
Hudgins, James 84
Hudson, Jack 71
Hunsucker, Beth 71
Hunter, Janet 71
Idleman, Sherry 151
Ireland, Patricia 84, 129
Jackson, Donald 71
Jackson, Stephen 93, 159
Jacobs, Gerald 71
Jankowski, Jan 71
Javetz, Linda 93
Johns, Jack 84
Johnson, Bobby 71
Johnson, Teddy 71
Jokela, Al 102, 169

Jones, Billy 93, 159, 170
Jones, Brenda 71
Jones, Glynndon 71
Jones, Linda 84
Jones, Susie 71, 152
Jordan, Carol 84, 150, 169
Jordan, Clyde 84, 180
Jordan, Martha 71, 170
Joyner, Michael 84
Joyner, Robert 93
Jue, Barbara 152
Jurgensen, Charles 93
Kaluzne, Paulette 71
Kanagy, Linda 103
Karp, Arnold 84, 157
Karpowicz, Charles 93
Kearns, Donn 71
Kelleher, Jimmy 71
Kelleher, Richard 97, 103
Kellett, Gloria 71, 114, 129
Kellett, Mike 103
Kellett, Ray 180
Kelley, Tom 103, 124, 169, 198
Kelley, Doyle 93, 175, 180
Kelly, Barry 84
Kelly, John 93
Kelly, Lawrence 71
Kelly, Thomas 71
Kennedy, Michael 72
Kersey, Brenda 72, 167
Keys, Bob 161
Kilpatrick, Edward 84
Kilpatrick, Jerry 64, 72
Kincaid, James 72
King, Jack 93
King, Pat 103, 129, 162
King, Richard 84, 154
Klein, William 72
Kleinpeter, Anita 84
Kline, Bill 72, 158
Kling, Steve 72
Knight, Raymond 93
Kolgaklis, Ethel 150, 164
Kramer, Christine 103
Krombholz, Mickey 93, 167
Kroboth, Francis 103
Kroboth, Stanley 103
Lambertson, Mark 103, 192
Lancaster, Stanley 84
Lang, Barbara 84
Lang, Patsy 72
Langston, Nancy 72
Langston, Stephen 72, 154
Larrimore, William 84
Lassiter, Arthur 104
Leaich, Laurie 104
Lee, Linda 169
Lee, Rebecca 84, 129
Lee, Rosemary 72, 171
Leeb, Joe 189
Leitman, Iris 104
Leonard, Michael 72
Levine, Irvin 84, 156
Liabastne, Albert 104
Lightfoot, Jack 104
Lightsey, James 85, 158
Limehouse, Susan 85
Lingenfelser, John 85, 158, 162
Lingle, Elaine 93
Lingle, Ronald 93
Long, Sallie 72, 161
Lovell, Sally 165
Lovett, Thomas 72, 163
Lovett, William 72
Lowe, Marsha 85
Loyden, David 180
Lucas, Harriet 93, 168
Lucas, Jeanne 85
Lucken, Dorothy 166
Lynch, Robert 72
Lynes, Fae 85
Lynn, J. K. 104
Macmillan, Danny 188, 189
Maggioni, Ralph 72, 159
Mahany, Mike 72, 169
Mamalakis, John 78, 85, 129
Mamalakis, Tassie 93
Maner, Leslie 85
Mangan, Richard 85
Marburger, Michael 72
Martin, Carolyn 72
Martin, John 85
Mathews, Ellen 85, 121, 129, 148
McAllister, Denis 85
McCabe, Roy 94, 154, 175
McCall, Ileane 85
McCarthy, Patty 156
McCorkle, Phillip 85, 159, 183, 189
McCracken, Helen 94
McCranie, Larry 73
McCray, Sherry 73
McCurry, Cliff 78, 85, 175
McElveen, Darryl 94
McGarl, Patrick 104
McGreevy, Linda 165, 192
McGinley, Rhonda 73, 167
McGraw, Jimmie 85
McKenzie, Joyce 86
McKinney, Crystal 104
McKinney, Jack 73, 161
McLaughlin, Robert 86
Meddin, Mona 86
Merrit, Thomas 164
Mickens, Barbra 73
Miley, Marian 86
Miley, Mary Ann 86
Miller, Mary Ellen 94, 150
Miller, James 86
Mills, Joyce 73
Miltiades, Evelyn 129, 150, 164, 169
Mincey, Brenda 94
Mitchell, Ann 73, 118, 129, 148
Mixon, Carolyn 73
Mizelle, Jerry 94
Mobley, Barbara 73, 150
Mobley, Ronnie 73
Mock, Barry 86
Mock, James 86
Montgomery, Robert 73
Moody, Jack 154, 155, 167
Moore, Ellen 86
Moore, Sandra 97, 104, 128, 129, 150, 193
Moore, Tim 73
Mopper, Valerie 105
Morace, Marie 105
Mordecai, Carol 105
Morgan, Mary B. 105, 193
Morgan, Nancy 94
Morris, George 73
Morris, Sandra 86
Moses, Gary 86, 159, 175, 183, 197
Moses, Stuart 94
Muller, Mary Ann 73
Muller, Mary Louise 86, 167
Murphy, Pat 105
Murphy, William 105
Myers, Randy 73
Nafis, Patricia 112, 128, 129, 150
Nation, John 94
Nation, Marie 105
Neeley, Lou Vernie 73
Neisler, Lynda 73
Nelson, Ralph 94
Nelson, Zack 159, 169
Newsome, Carolyn 94
Newsome, Judy 105, 170
Newsome, Nancy 73, 171
Nichols, Tommy 171
Nielobowicz, Andrea 86
Noonan, Betsy 106
Odrezin, Murray 86, 156
O'Leary, Peggy 86, 150
Oliver, Kathy 94, 171
Olson, Leonard 86
Oppenheim, Adel 105
Opper, Charles 106
Opper, Mary 106
O'Quinn, Cathy 87, 152, 170
Oswald, Karl 73
Overstreet, Charlie 73
Overstreet, William 94
Owens, Nora 73
Pacetti, Cecil 106
Padgett, Donald 106
Padgett, Elizabeth Ann 106
Page, James 94, 160
Pagliarullo, Donna 73
Palefsky, Celia 87
Palmer, Craig 184, 186, 196
Palmer, Tommy 73, 154
Parker, Betty 94, 162, 168
Parker, Carlton 73
Parker, Joan 73, 129, 152
Parks, Donna 87
Parrish, Preston 87
Patrick, Ronald 74
Pelli, Richard 74
Pengue, Lewis 87
Peterson, Sandy 74
Pinard, James 94, 159, 185, 186, 196, 197
Plotkin, Barry 95, 157
Pollock, Virginia 152
Poole, Bill 161
Poplin, Charles 106

Poppell, Connie 87
Porter, Laura 74
Poteet, Carolyn 74
Powell, Richard 87
Powers, Debbie 87, 156
Powers, James 74
Price, Ginger 87, 116, 120, 129, 159, 162, 169, 171, 199
Prosser, Anne 89, 156
Provence, Joe 106
Puckett, Ruth 87
Puder, Dottie 87, 152
Pullen, Marcia 74
Punzel, Susan 95, 126, 163, 164, 165, 169, 198
Purvis, Jayne 87, 167
Pye, Linda 87
Ragan, Robert 87
Rahal, Ed 95
Rahn, Bobby 87
Rahn, James 74
Rahn, Marie 87, 171
Ramsey, Susan 74
Reckling, John, Jr. 106
Reis, Bette 74, 129, 152
Richards, Loris 64
Richards, Nella 74
Richardson, Edmond 95
Richter, LaTrelle 106
Riley, Jerry 87, 154, 155, 170, 199
Rimes, Sarah 87
Ritter, Harold 74, 154, 170
Roach, Kathy 106, 150
Roberts, Jackie 87
Roberts, John 95
Roberts, Lawrence 88
Roberts, Linda 74, 156, 162
Robinson, Joanne 167
Rochefort, Rosemary 88, 152
Rockwell, Bill 74
Rogers, W. C. 106
Rose, Mike 88
Rosenburg, Barbara 74, 156
Rosenburg, Barry 74
Ross, Carol 152
Rossiter, Joe 158
Rossiter, Mike 189
Rountree, Glenys 88, 152
Rountree, Myron 74
Rousseau, Elaine 74
Royal, James 74
Russell, Daniel 88
Sanders, Charlotte 88
Sanders, Richard 90, 95, 128, 155, 163, 180, 199
Sapp, Alma 74
Saunders, Patricia 107
Schantz, Elliot 107, 157
Schoch, Norman 74
Schuster, Ernest 107
Scott, Robert 95
Seale, Robert 74
Sears, David 95
Sellars, Mary 107
Sheffield, Diane 74, 167, 170
Sheffield, Vida 88
Shelton, Belinda 75, 152
Shernoff, Victor 74, 157, 168
Simmons, Gary 75
Simmons, James 75
Sims, Harold 107, 175, 180, 193, 196
Sims, Sheryle 95, 121, 148
Sinclair, Lawrence 88
Slotin, Judy 107
Smith, Alan 154
Smith, Betty 88, 171
Smith, Brenda 95
Smith, Carlie 107
Smith, David 88, 180
Smith, Diane 75
Smith, Eugene 95, 154, 155, 169, 170
Smith, Everett 88, 159, 189
Smith, Howard 75, 158
Smith, James 75
Smith, James 95
Smith, Loran 107, 171
Smith, Mary Ann 75
Smith, Patricia 96, 148, 152, 170
Smith, Patrick 64
Smith, Ralph 107
Smith, Randy 75
Smith, Robert 75
Smith, Stacy 75
Smoak, Peggy 75
Spann, James 75
Speir, Ronald 108
Stanley, John 108
Starkey, Jack 108
Staubes, James 96, 160, 170
Stelljes, Fannie 151
Stelljes, Nancy 75, 150, 169
Stewart, Anne 108, 195
Stewart, James 108
Stewart, Janis 75
Stewart, Susan 75
Stone, Sandralyn 96, 150
Story, James 108
Strickland, Ralph 88
Strobert, Julian 75
Strong, Peggy 96
Struck, Ellen 75
Suddath, Jake 88
Sullivan, Mary Jane 108
Summerell, George 96
Sutker, Abro 88, 159, 189
Sutton, F. M. 75
Swain, Edward 96
Swinford, Tommy 75, 180
Taggart, Thomas 96, 158
Tarter, Steve 75, 189
Tarver, Valerie 75, 117, 129, 150, 170
Tatum, John 88, 159, 167, 175
Taylor, Joyce 75
Taylor, R. J. 96
Tenney, Yvonne 96, 163, 169
Thigpen, Georgia 96, 171
Thomas, Kenneth 88
Thompson, Beverly 88, 152, 170
Thompson, James 108, 171
Thompson, Larry 88, 158, 169
Thompson, Marcia 88
Thomson, E. C., Jr. 108
Thomson, Page 64, 75
Thornton, Billy 96
Tiedemann, Ernest 75
Tjoumas, Renee 96, 124, 164, 165, 168
Tomlinson, Wayne 88
Traylor, Valerie 89
Traywick, Bart 75
Truitt, Edward 89
Tucker, Clyde 76
Turner, Margaret 64, 76, 118, 129, 150
Tuten, Charles 76
Tuten, Terry 76
Tuttle, Greg 89
Unglesbee, Marjorie 89
Van Lecowen, Maria 76
Veal, Loy 109
Veasey, Joy 76
Walker, Larry 76
Walker, Stephanie 76, 156
Wall, Allan 76, 157, 167
Wall, Thomas 109, 167
Wallace, Drusilla 89
Walters, Dan 89, 159
Water, Melinda 119, 162
Watkins, Charlotte 76
Watson, Charles 76, 159
Watts, Carson 76
Watts, Ellemena 109
Way, Walter 154
Wear, Archie 76
Weeks, Gayla 89
Weeks, James 192
Wells, Kathy 76
Wetton, Steve 76
White, W. M. 109
Whitson, Ricky 76
Wilbur, Danny 76
Williams, Becky 76
Williams, Delores 89
Williams, Donna 76
Williams, Florence 90, 96, 135, 163, 164, 165, 168, 169
Williams, Frederic 89
Williams, Lynn 76
Williams, Mark 189
Williams, Robert 77
Williamson, Vivian 77
Williford, Donald 77
Wilson, James 77, 161
Wilson, Marvin 89
Wilson, Richard 77
Winter, Ed 77, 184, 186
Winter, Michelle 89, 152
Witten, Marty 89, 167, 170
Wood, Virginia 89, 166
Worrell, Laura 96
Yarborough, Anna 17
Yawn, Gwen 77, 121, 129, 154, 169, 171
Yawn, Lewis 109
Yopp, Stephanie 109, 150
Zeigler, Betty 109
Zeigler, Margaret 109
Zorn, Lynn 77